



RETURN BIDS TO:

RETOURNER LES SOUMISSIONS À:

Public Works and Government Services Canada
Canada Place/Place du Canada
10th Floor/10e étage
9700 Jasper Ave/9700 ave Jasper
Edmonton
Alberta
T5J 4C3
Bid Fax: (418) 566-6167

**SOLICITATION AMENDMENT
MODIFICATION DE L'INVITATION**

The referenced document is hereby revised; unless otherwise indicated, all other terms and conditions of the Solicitation remain the same.

Ce document est par la présente révisé; sauf indication contraire, les modalités de l'invitation demeurent les mêmes.

Comments - Commentaires

Vendor/Firm Name and Address
Raison sociale et adresse du
fournisseur/de l'entrepreneur

Issuing Office - Bureau de distribution
Public Works and Government Services Canada
Canada Place / Place du Canada
10th Floor / 10e étage
9700 Jasper Ave / 9700 ave Jasper
Edmonton
Alberta
T5J 4C3

Title - Sujet Trash Extraction Building Trash Extraction Building – Stony Mountain Institution - Stony Mountain, MB	
Solicitation No. - N° de l'invitation ET025-230135/A	Amendment No. - N° modif. 001
Client Reference No. - N° de référence du client CSC-ET025-230135	Date 2022-06-01
GETS Reference No. - N° de référence de SEAG PW-\$PWU-201-12246	
File No. - N° de dossier PWU-2-45003 (201)	CCC No./N° CCC - FMS No./N° VME
Solicitation Closes - L'invitation prend fin at - à 02:00 PM Mountain Daylight Saving Time MDT on - le 2022-06-14 Heure Avancée des Rocheuses HAR	
F.O.B. - F.A.B. Plant-Usine: <input type="checkbox"/> Destination: <input type="checkbox"/> Other-Autre: <input type="checkbox"/>	
Address Enquiries to: - Adresser toutes questions à: Ho (RPC), Hector	Buyer Id - Id de l'acheteur pwu201
Telephone No. - N° de téléphone (780) 901-0989 ()	FAX No. - N° de FAX (418) 566-6167
Destination - of Goods, Services, and Construction: Destination - des biens, services et construction:	

Instructions: See Herein

Instructions: Voir aux présentes

Delivery Required - Livraison exigée	Delivery Offered - Livraison proposée
Vendor/Firm Name and Address Raison sociale et adresse du fournisseur/de l'entrepreneur	
Telephone No. - N° de téléphone Facsimile No. - N° de télécopieur	
Name and title of person authorized to sign on behalf of Vendor/Firm (type or print) Nom et titre de la personne autorisée à signer au nom du fournisseur/ de l'entrepreneur (taper ou écrire en caractères d'imprimerie)	
Signature	Date

This amendment has been raised to answer the following questions and to attach Addendum #001:

Q1: In order to price the new bucket tipper for the existing M-Class Haul-All the manufacturer needs the body serial number on the vehicle as described below.

A1: Model # - HA22L, Serial # - 2814-222

Q2: Are the grating and handrails FRP for the stairs?

A2: Yes and also the handrail around the basement area. See plans M02, M03, M04, M05

Q3: Is the trench all FRP grating?

- I'm a little confused by the drawings. Are there sections that are open and or sections that have covered grating?

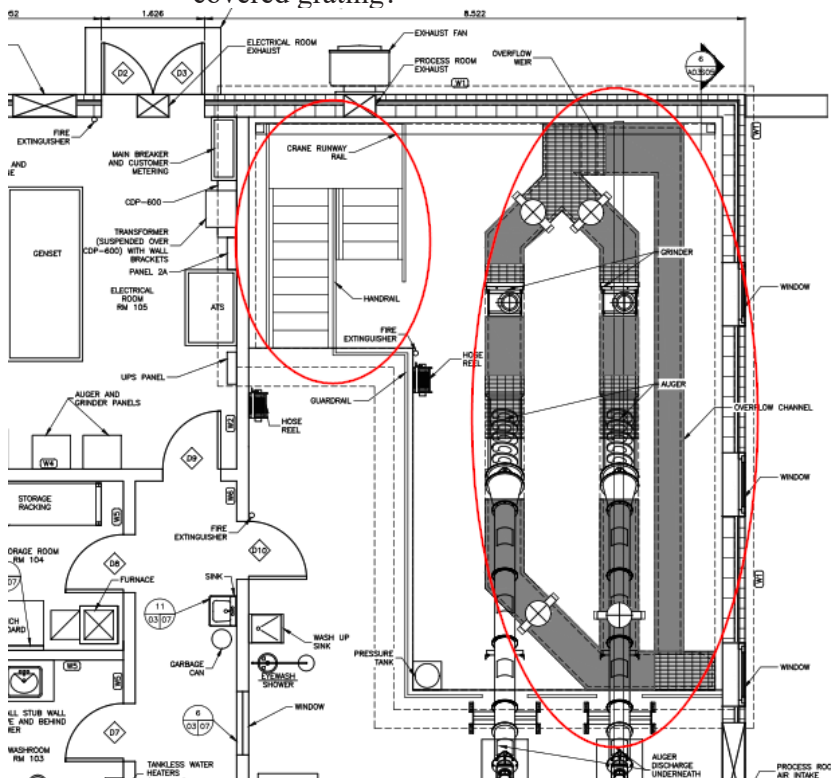

A3: Yes, except where required for valves and process equipment.

Yes, the solid hatch is a covered grading and the 'open' hatch is a grating with some open area to the operator can see the process.

Q4: Just wanted to clarify Epoxy Details. Specifications say to include an Epoxy Wall System but in the drawing wall details and referenced structural the epoxy stops on a 45 degree cove angle. Walls are either bare masonry or plywood with PVC wall panels, can this be clarified?

A4: The epoxy wall system is for the vertical surfaces in the basement area. The details regarding the transition from the floor to block/plywood walls are correct.

Q5: Can you please confirm who owns the Hydro pole that is to be relocated? Is it owned by SMI or is it owned by Manitoba Hydro?

A5: The existing distribution system is owned by SMI.

Q6: The plan shows buried electrical services to be installed between the new Trash Compaction Building and the existing 50 Bed Minimum Security Housing Unit. I believe there is an existing gas line below grade in the general vicinity of where it is shown to be installed, please see snippet below:



Is it acceptable to install the buried electrical services further West than shown on the plan to avoid the gas line entirely? Perhaps something like this:

A6: The route cannot be altered as proposed as it travels through the existing spiritual grounds in the facility. The route alignment on the plan is general and can be adjusted as needed based on site conditions. Final route will be approved by SMI.

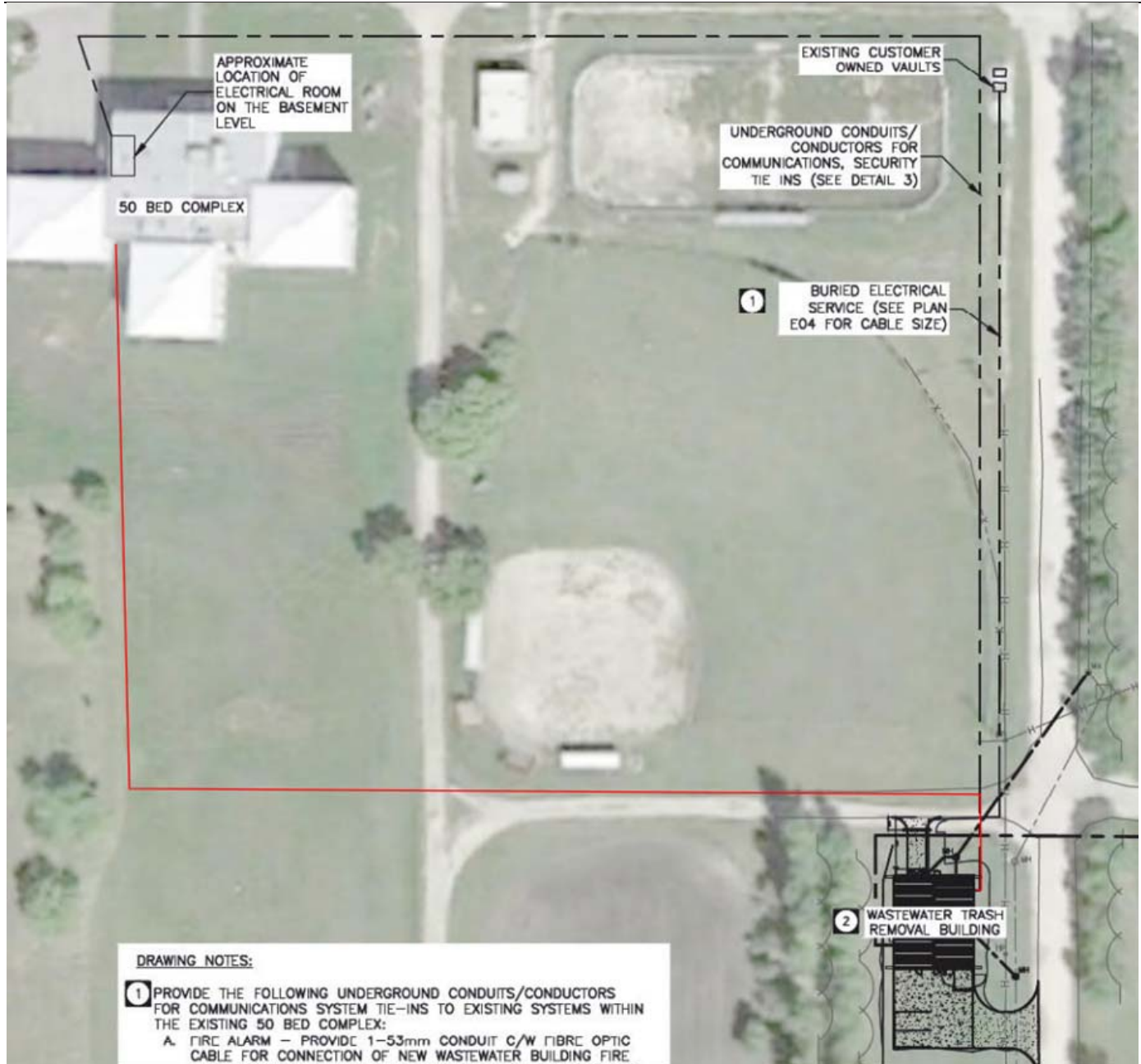

Q7: Also, is there any concern with the overhead 12kV lines?

A7: Required horizontal clearance for structures next to high voltage systems not exceeding 46kV is 3.0m. The Trash Removal Building is a little over 5 m from the existing overhead line.

To: Whom It May Concern

The following changes to the Tender Documents are effective immediately and will form part of the Tender Documents. Please insert the Addendum to the inside cover of the Specifications.

This Addendum #1 is to amend the following sections of the Tender Document:

1. Section 23 54 16.13 – Gas Furnaces

Delete Item 2.2.6.

2. Section 44 13 00 – Gaseous Air Pollution Control Equipment

Alter Item 2.1.1 to “Provide a self contained blow/flow through style, dual bed, drum scrubber with media suitable for the adsorption of hydrogen sulfide gas.”

Alter Item 2.1.1.1 to “The media shall be able to be removed from the scrubber by vacuum truck through a minimum 400 mm diameter opening in the tank top.”

Alter Item 2.1.1.2 to “Drum 600 mm diameter, of fiberglass or epoxy coated steel

Alter Item 2.1.1.3 to “Maximum drum scrubber skid dimensions to be 1.27 m wide by 1.34 m ling by 1.65 m tall.”

Alter Item 2.2.1 to “Provide dual media system for treatment of hydrogen sulfide. First media to be monitored by monitoring rod inserted in the drum. Second media to be a high efficiency media that changes colour once spent.”

Please sign below to signify that you have reviewed the attachment and ensure that the attachment is included with your tender document.

BIDDER'S SIGNATURE