



RETURN BIDS TO:

RETOURNER LES SOUMISSIONS À:

Bid Receiving - PWGSC / Réception des soumissions -
TPSGC

11 Laurier St. / 11, rue Laurier

Place du Portage, Phase III

Core 0B2 / Noyau 0B2

Gatineau, Québec K1A 0S5

Bid Fax: (819) 997-9776

SOLICITATION AMENDMENT MODIFICATION DE L'INVITATION

The referenced document is hereby revised; unless otherwise
indicated, all other terms and conditions of the Solicitation
remain the same.

Ce document est par la présente révisé; sauf indication contraire,
les modalités de l'invitation demeurent les mêmes.

Comments - Commentaires

Vendor/Firm Name and Address

Raison sociale et adresse du
fournisseur/de l'entrepreneur

Issuing Office - Bureau de distribution

Ship Refits and Conversions / Radoubss et
modifications de navires and / et

11 Laurier St. / 11, rue Laurier

6C2, Place du Portage

Gatineau, Québec K1A 0S5

Title - Sujet CCGS George R. Pearkes - VLE	
Solicitation No. - N° de l'invitation F7049-200083/A	Amendment No. - N° modif. 016
Client Reference No. - N° de référence du client F7049-200083	Date 2022-06-06
GETS Reference No. - N° de référence de SEAG PW-\$\$MD-029-28531	
File No. - N° de dossier 029md.F7049-200083	CCC No./N° CCC - FMS No./N° VME
Solicitation Closes - L'invitation prend fin at - à 02:00 PM Eastern Daylight Saving Time EDT on - le 2022-07-07 Heure Avancée de l'Est HAE	
F.O.B. - F.A.B. Plant-Usine: <input type="checkbox"/> Destination: <input type="checkbox"/> Other-Autre: <input type="checkbox"/>	
Address Enquiries to: - Adresser toutes questions à: Jeddi, Loubna	Buyer Id - Id de l'acheteur 029md
Telephone No. - N° de téléphone (873) 45--383 ()	FAX No. - N° de FAX (819) -
Destination - of Goods, Services, and Construction: Destination - des biens, services et construction:	

Instructions: See Herein

Instructions: Voir aux présentes

Delivery Required - Livraison exigée	Delivery Offered - Livraison proposée
Vendor/Firm Name and Address Raison sociale et adresse du fournisseur/de l'entrepreneur	
Telephone No. - N° de téléphone Facsimile No. - N° de télécopieur	
Name and title of person authorized to sign on behalf of Vendor/Firm (type or print) Nom et titre de la personne autorisée à signer au nom du fournisseur/ de l'entrepreneur (taper ou écrire en caractères d'imprimerie)	
Signature	Date

Solicitation Amendment # 016

This amendment is hereby raised :

- 1. To include Questions and the Responses for the solicitation.**
 - 2. To update Annex A - Statement of Work (SOW), Part C SOW Item E-03 section 3.1.12**
 - 3. To update Annex A - Statement of Work (SOW), Part C SOW Item E-03 section 3.4.12**
-

1. To include Questions and the Responses for the solicitation.

Q#1: In regards to the large items IE: Propulsion Engines, Aux Generator, Cycloconverter Gear. When would these items be scheduled to arrive to the awarded shipyard for storage.

A#1: Due to the significant amount of GSM equipment and parts being sent to the successful Contractor, storage as detailed in Section 3.5 of Part A – General Information & Technical Requirements - must be provided shortly after Contract Award. The current intent is to have all GSM items, including the large items such as the Propulsion Generators, Auxiliary Generator & Cycloconverters shipped to the Successful Contractor between August – December 2022.

Q#2: We are looking to see if the closing date for the George R Pearkes can be extended just a few days to July 8th, 2022. This is due to the closing date as of now being on a Monday July 4th, 2022 after the long weekend holiday.

A#2: The closing date for the George R Pearkes is extended to **July 7th, 2022.**

Q#3: Item H-39.3.1.6

Can you specify the thickness of the existing wooden dunnage for the renewal?

A#3: The wooden dunnage on the main deck is 3" thick.

Q#4: Q4-R4 AMD 14 for a 2nd time, at item E3.3.4.8 can you indicate the specification of the pre-lubrication pump to be supplied, model, type, etc. and share the nameplate of the pump existing?

A#4: Delete all Reference to the CSM pre-lube pump from Amendment #14 and Specification E-03 - Section 3.4.7.

The new "Flocs" system and pre-lube pump must be installed by the Contractor to the satisfaction of the CGTA in correlation with the installation of the new C32 new unit. However, these units will be GSM.

The existing pre-lube pump is a tuthill (kim hotstart) pump (model 2CEV-C 7716) unit powered by a 1hp 600v volt Balder Baldor motor. Additional Pictures with requested info are attached below.

Solicitation No. - N° de l'invitation
F7049-200083/A
Client Ref. No. - N° de réf. du client
F7049-200083

Amd. No. - N° de la modif.
016
File No. - N° du dossier
029md F7049-200083

Buyer ID - Id de l'acheteur
029md
CCC No./N° CCC - FMS No./N° VME

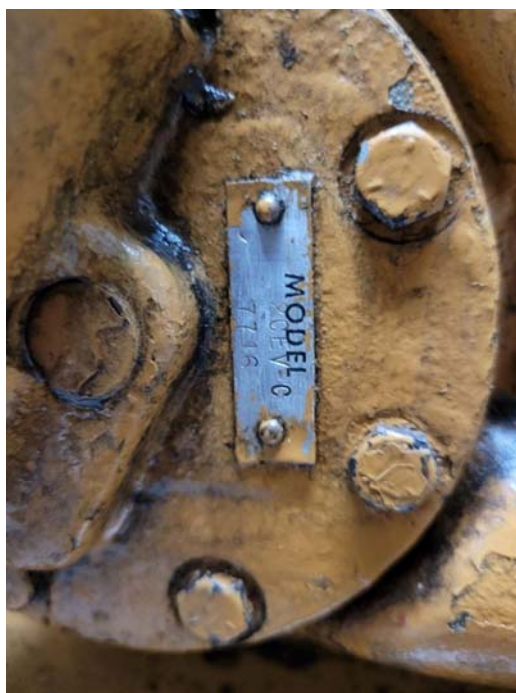

Q#5: Q6-R6 AMD 14, for a 2nd time, can you specify the model and quantity of "Wye" connections required?

A#5: As detailed in Section 3.1.8 and 3.1.9 of the SOW item H-24, the branch line to every toilet must be connected to the main 2" sewage line with a wye connection. The toilets are listed in the SOW and further details/specifications are provided in the Ship's Drawings #65-50-01 (2 Sheets) & 65-50-02 (2 Sheets).

As detailed in Section 3.1.15 of the SOW item H-24, there are also wye connections with clean outs that must be replaced throughout the main 2" sewage line. These are all detailed in the Ship's Drawings # 65-50-02 (2 Sheets). Also referenced in Section 3.1.15 of the SOW item H-24 are additional wye connections with clean outs that must be added to the new main sewage line being installed. These additional connections are all detailed in Addendum A of the SOW.

All materials, including the wye connections, piping, elbows, tees, plugs, couplings, valves and fittings etc., must be CSM Seacor Marine, Class Approved PVC piping system or CCG/Class approved equivalent.

Q#6: E3.3.4.7

Can you clarify the specification of the new pre-lube pump required ?

A#6: Please refer to A#4.

2. To update Annex A - Statement of Work (SOW), Part C SOW Item E-03 section 3.1.12

Under Part C, SOW Item E-03 – Auxiliary Generator Replacement

- Section 3.1.12

Delete the following sentence:

"These requirements also apply to the existing auxiliary generator which must be removed from the vessel and disposed of as per Federal and Provincial guidelines."

And **replace** it with the following:

"The existing unit and all related components and parts must be placed in indoor, heated, environmentally controlled storage by the Contractor directly after their removal from the vessel. This Generator must remain as one complete unit and must be wrapped, protected and crated by the Contractor, along with all other related components, to the satisfaction of the CCG TA/IA in preparation for shipping. CCG will arrange for the pickup of the generator/parts and truck/flatbed for removal from the Contractor's facility. However, the Contractor must provide all craneage, rigging, forklifts and labour required to load and secure this unit onto the truck/flatbed."

3. To update Annex A - Statement of Work (SOW), Part C SOW Item E-03 section 3.4.12

Under Part C, SOW Item E-03 – Auxiliary Generator Replacement

- Section 3.4.12

Delete the existing paragraph in its entirety and **replace** it with the following:

“The existing unit and all related components and parts must be placed in indoor, heated, environmentally controlled storage by the Contractor directly after their removal from the vessel. This Generator must remain as one complete unit and must be wrapped, protected and crated by the Contractor, along with all other related components, to the satisfaction of the CCG TA/IA in preparation for shipping. CCG will arrange for the pickup of the generator/parts and truck/flatbed for removal from the Contractor's facility, however, the Contractor must provide all craneage, rigging, forklifts and labour required to load and secure this unit onto the truck/flatbed.”

End of Solicitation Amendment #016.