

NATIONAL RESEARCH COUNCIL CANADA MONTREAL ROAD CAMPUS

M-50 – 195 GREY ROOM

DRAWING LIST

COVER SHEET

ARCHITECTURAL

DEMOLITION PLAN, DEMOLITION RCP, CONSTRUCTION PLAN & CONSTRUCTION RCP

MECHANICAL

MECHANICAL NEW WORK, DEMOLITION, SCHEDULES, SCHEMATIC, DESCRIPTION OF WORK & LEGEND

ELECTRICAL

POWER, GAS MONITOR AND LIGHTING PLAN

DRAWING No.

6120-A00

6120-A01

6120-M01

6120-E01



GENERAL NOTES

- CONTRACTOR TO VERIFY ALL DIMENSIONS AND CLEARANCES ON SITE PRIOR TO CONSTRUCTION AND REPORT ANY DISCREPANCIES AND/OR OMISSIONS TO DEPARTMENTAL REPRESENTATIVE.
- CONTRACTOR MUST VISIT THE SITE AND FULLY FAMILIARIZE THEMSELVES WITH THE SCOPE OF THE WORK PRIOR TO PROJECT COMMENCEMENT.
- ALL TRADES TO COORDINATE WORK ON SITE, WITH APPROVAL OF DEPARTMENTAL REPRESENTATIVE TO AVOID ANY CONFLICTS AND/OR INTERFERENCE.
- ANY AND ALL REQUIRED SHUTDOWNS SHALL BE COORDINATED WITH DEPARTMENTAL REPRESENTATIVE.
- INSTALLATION OF ALL SYSTEMS SHALL BE IN ACCORDANCE WITH APPLICABLE CODES AND STANDARDS.
- CONTRACTOR TO BE RESPONSIBLE FOR REINSTATEMENT AND REPAIR OF ANY DAMAGE CAUSED BY WORK.
- CONTRACTOR SHALL PREVENT THE SPREAD OF DUST AND DEBRIS BEYOND AREA OF WORK AND CLEAN ALL SURFACES AT COMPLETION.

7			
6			
5			
4			
3			
2	08/06/2022	ISSUED FOR TENDER	JDG
1	09/05/2022	ISSUED FOR TRANSLATION	JDG
No.	Date	Revision	By: Per:

Date Printed DD/MM/YYYY Date imprimée

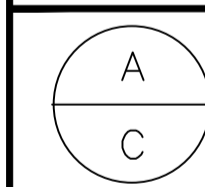
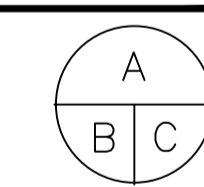
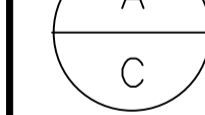
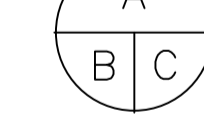
- Verify all dimensions and site conditions and be responsible for same
- Vérifier toutes les dimensions et l'état des lieux et en assumer la responsabilité

	A Detail no. No. du détail	
	B Location drawing no. sur dessin no.	
	C Drawing no. dessin no.	

project M50 - 195 GREY ROOM projet

MONTREAL ROAD CAMPUS

drawing COVER SHEET dessin

designed JDG conçu date 09/05/2022 date

drown JDG dessiné scale AS NOTED échelle

checked verified sheet 1 of/de 3 feuille

approved ALS approuvé W.O.no. D.T.no.

dwg.no. 6120-A00 dessin no.

ACAD file: .dwg fichier CDAO:

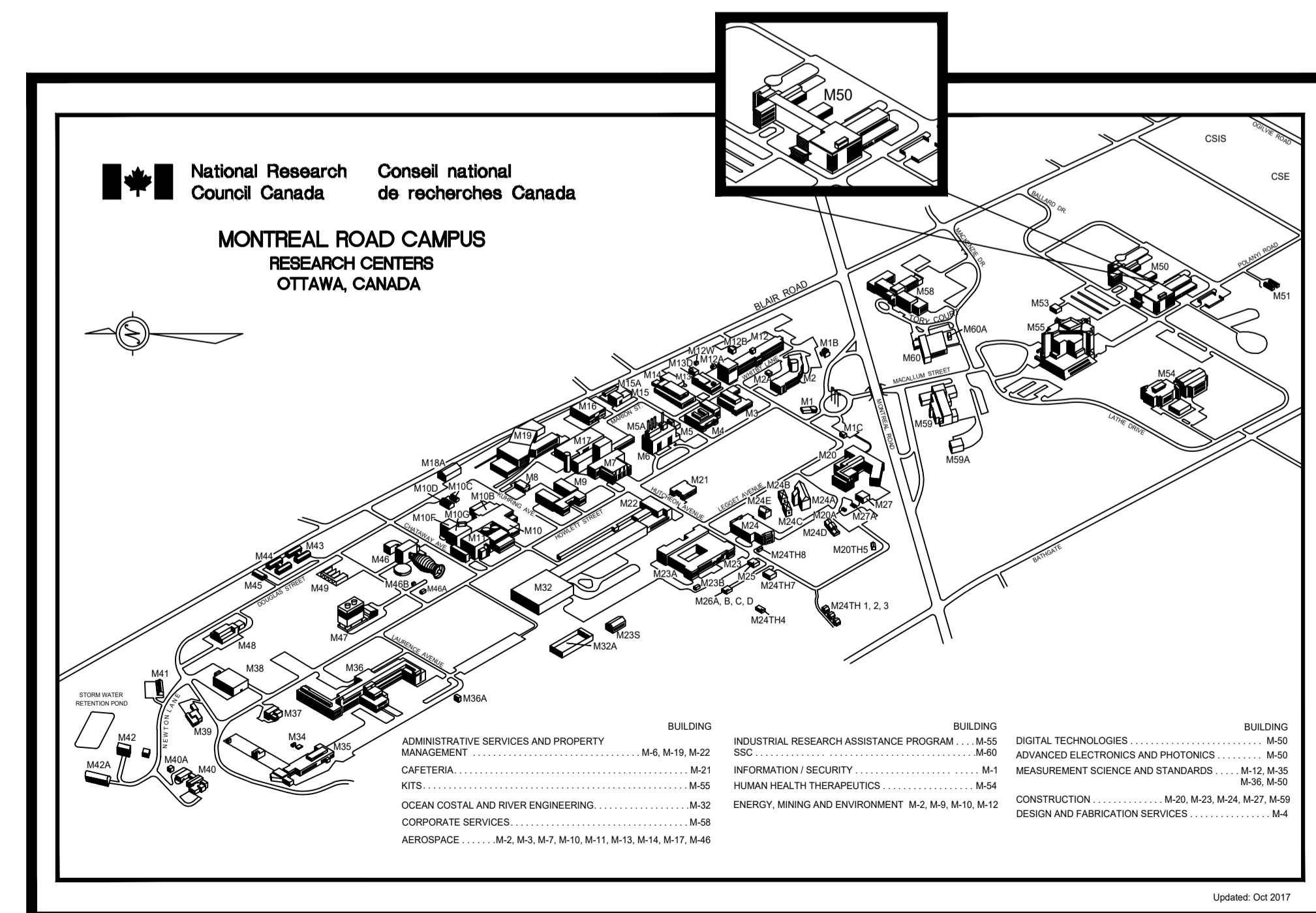

C

GENERAL NOTES

- CONTRACTOR TO VERIFY ALL DIMENSIONS AND CLEARANCES ON SITE PRIOR TO CONSTRUCTION AND REPORT ANY DISCREPANCIES AND/OR OMISSIONS TO DEPARTMENTAL REPRESENTATIVE.
- CONTRACTOR MUST VISIT THE SITE AND FULLY FAMILIARIZE THEMSELVES WITH THE SCOPE OF THE WORK PRIOR TO PROJECT COMMENCEMENT.
- ALL TRADES TO COORDINATE WORK ON SITE, WITH APPROVAL OF DEPARTMENTAL REPRESENTATIVE TO AVOID ANY CONFLICTS AND/OR INTERFERENCE.
- ANY AND ALL REQUIRED SHUTDOWNS SHALL BE COORDINATED WITH DEPARTMENTAL REPRESENTATIVE.
- INSTALLATION OF ALL SYSTEMS SHALL BE IN ACCORDANCE WITH APPLICABLE CODES AND STANDARDS.
- CONTRACTOR TO BE RESPONSIBLE FOR REINSTATEMENT AND REPAIR OF ANY DAMAGE CAUSED BY WORK.
- CONTRACTOR SHALL PREVENT THE SPREAD OF DUST AND DEBRIS BEYOND AREA OF WORK AND CLEAN ALL SURFACES AT COMPLETION.

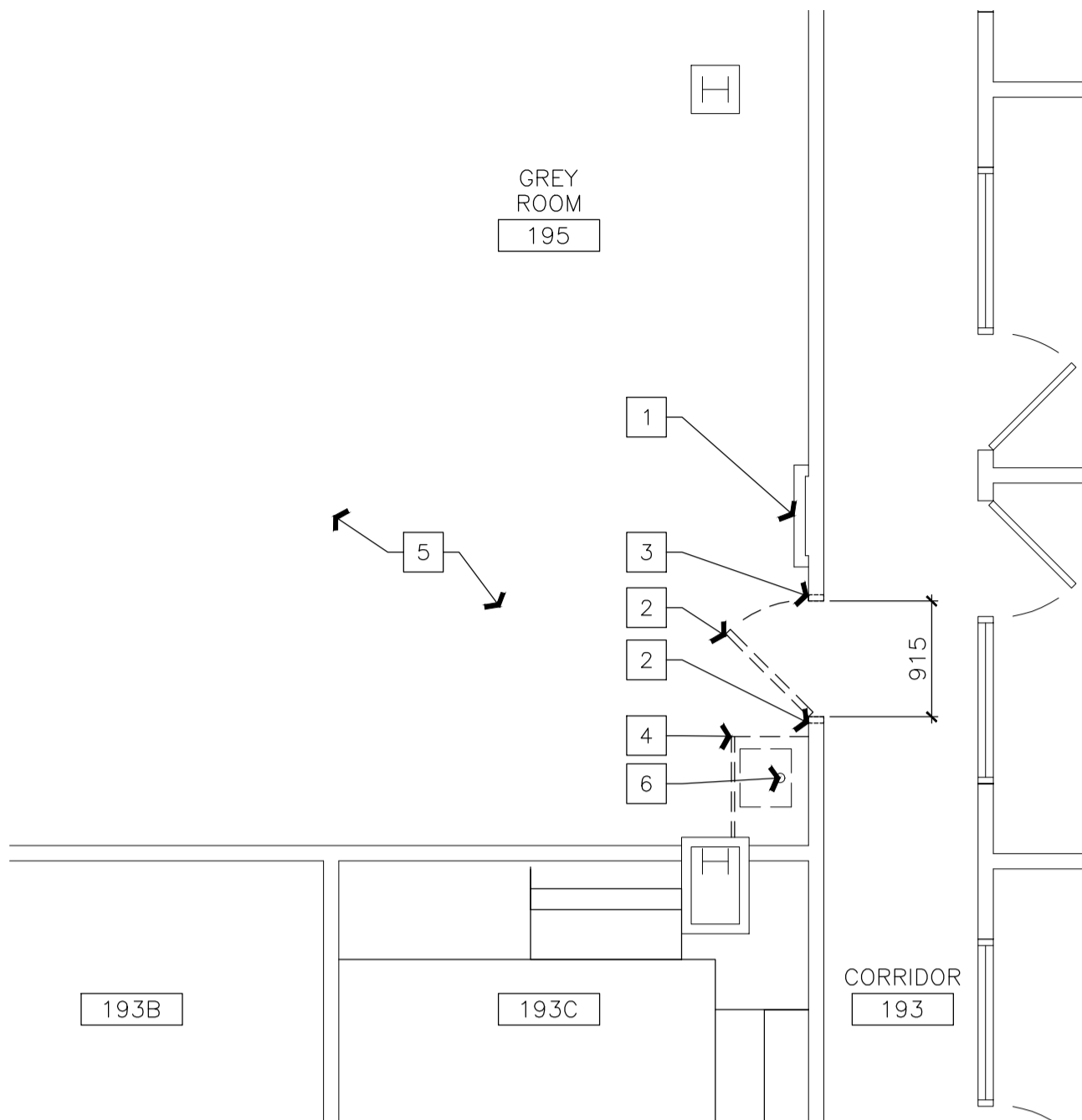

1 DEMOLITION FLOOR PLAN
 SCALE = 1 : 50

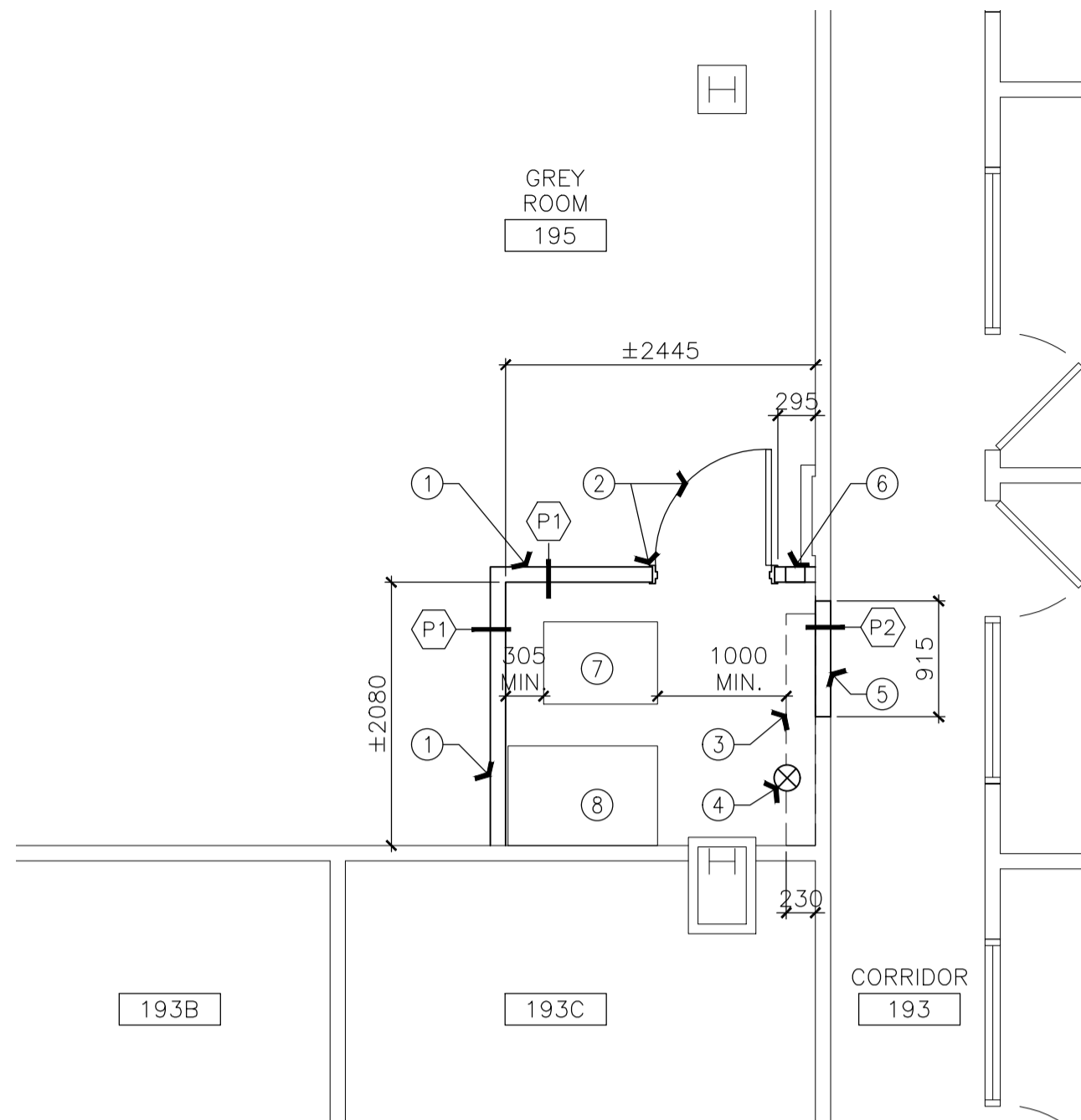
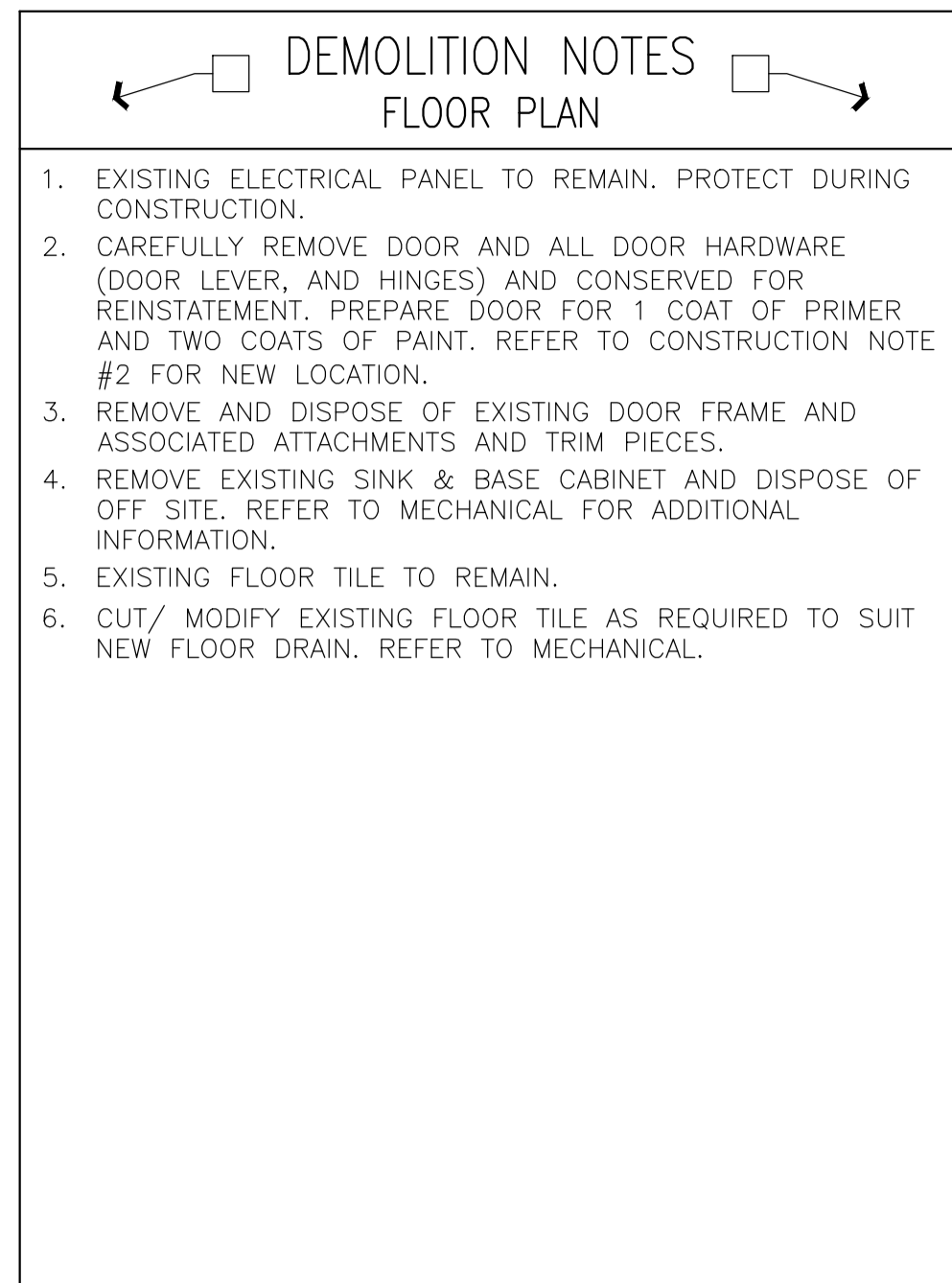

2 CONSTRUCTION FLOOR PLAN
 SCALE = 1 : 50

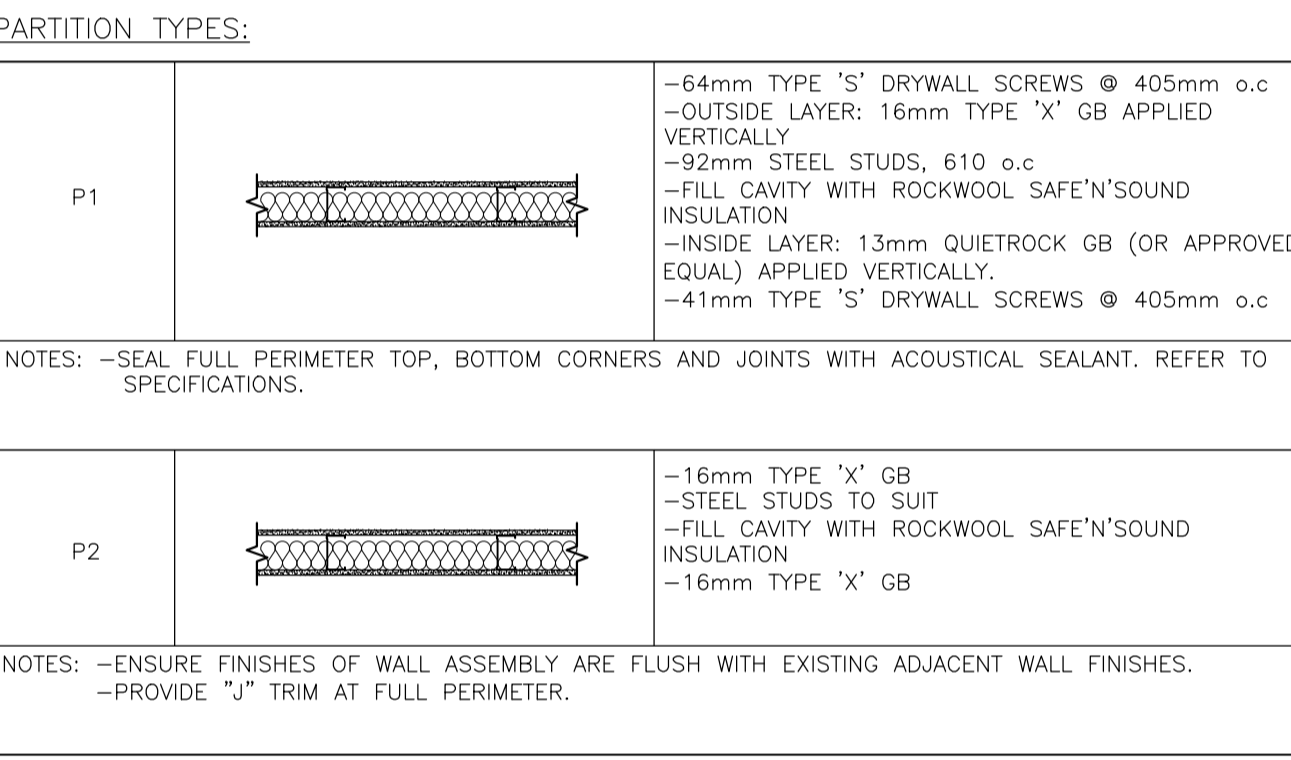
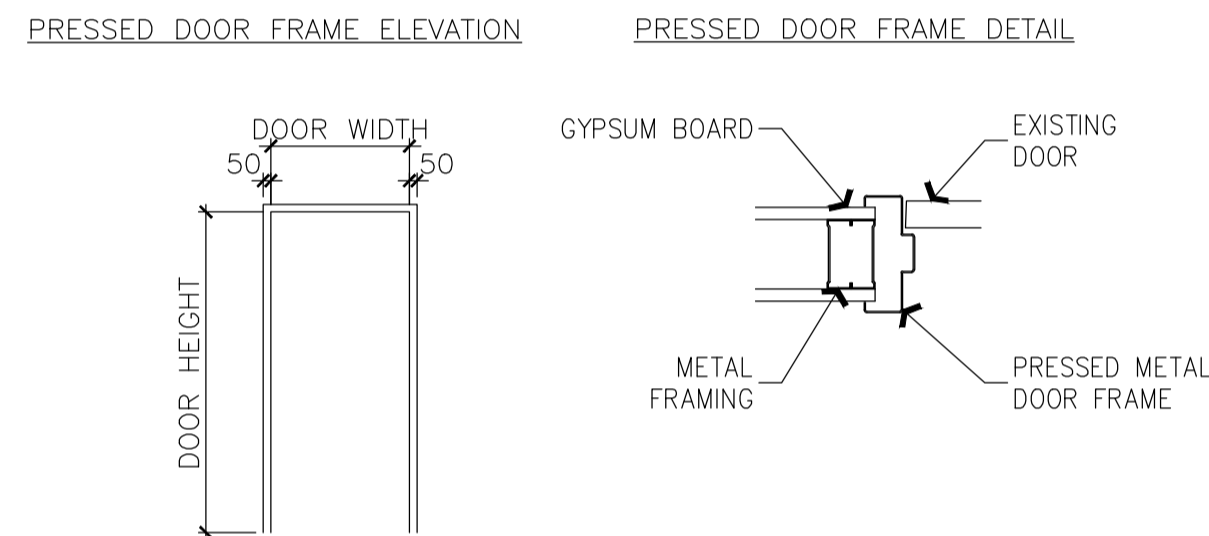
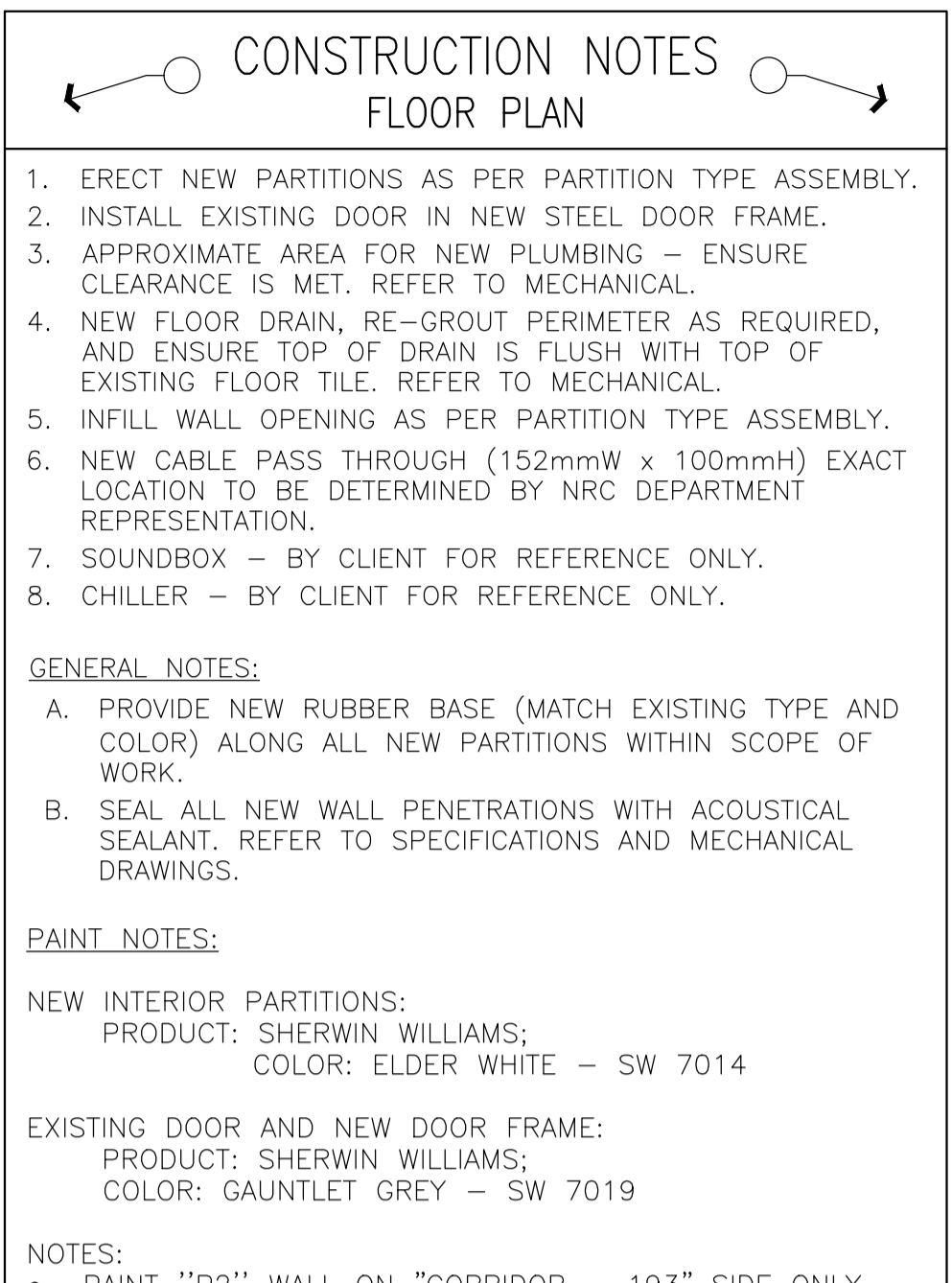

WASTE MANAGEMENT SPEC

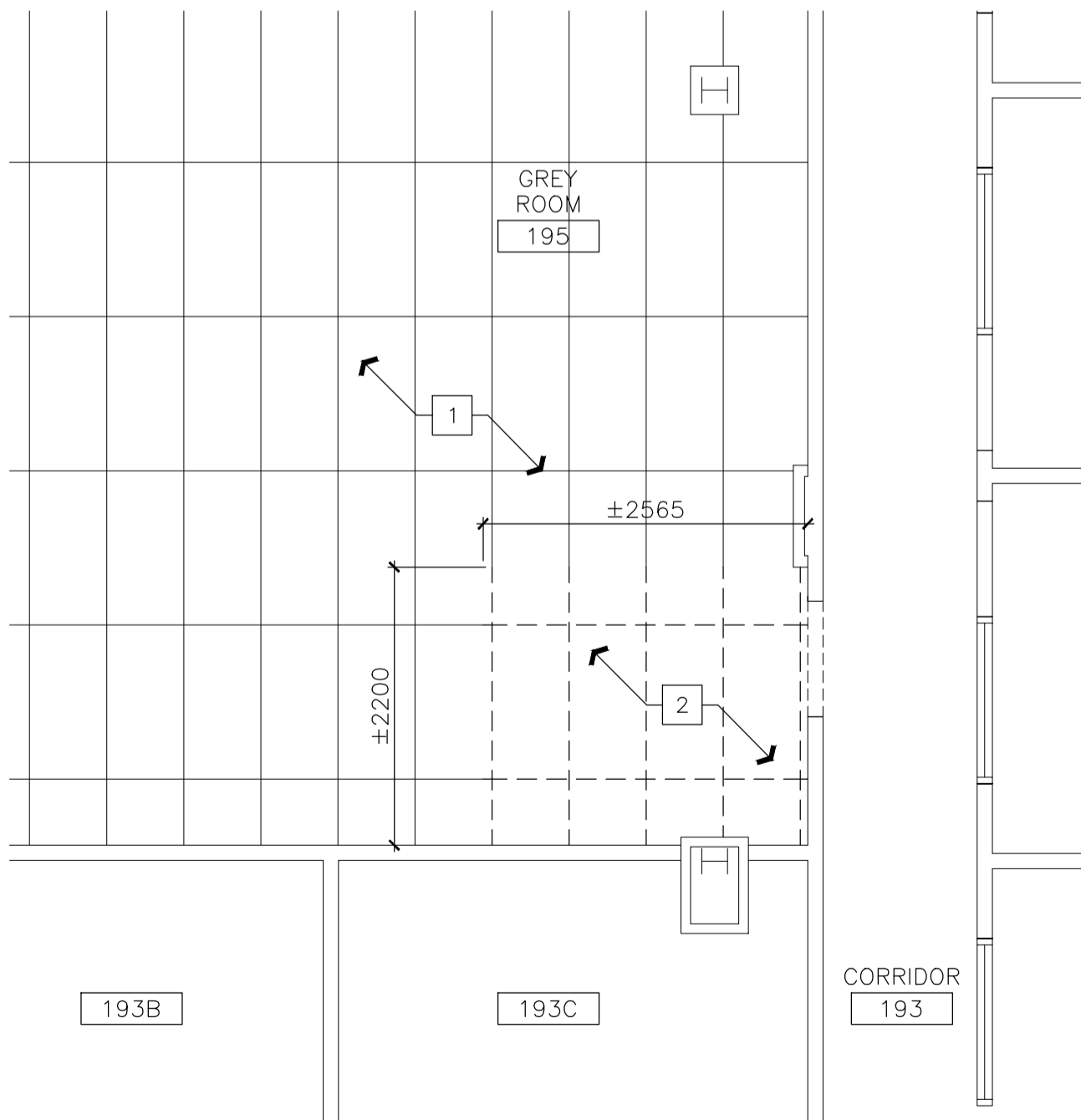

3 DEMOLITION REFLECTED CEILING PLAN
 SCALE = 1 : 50

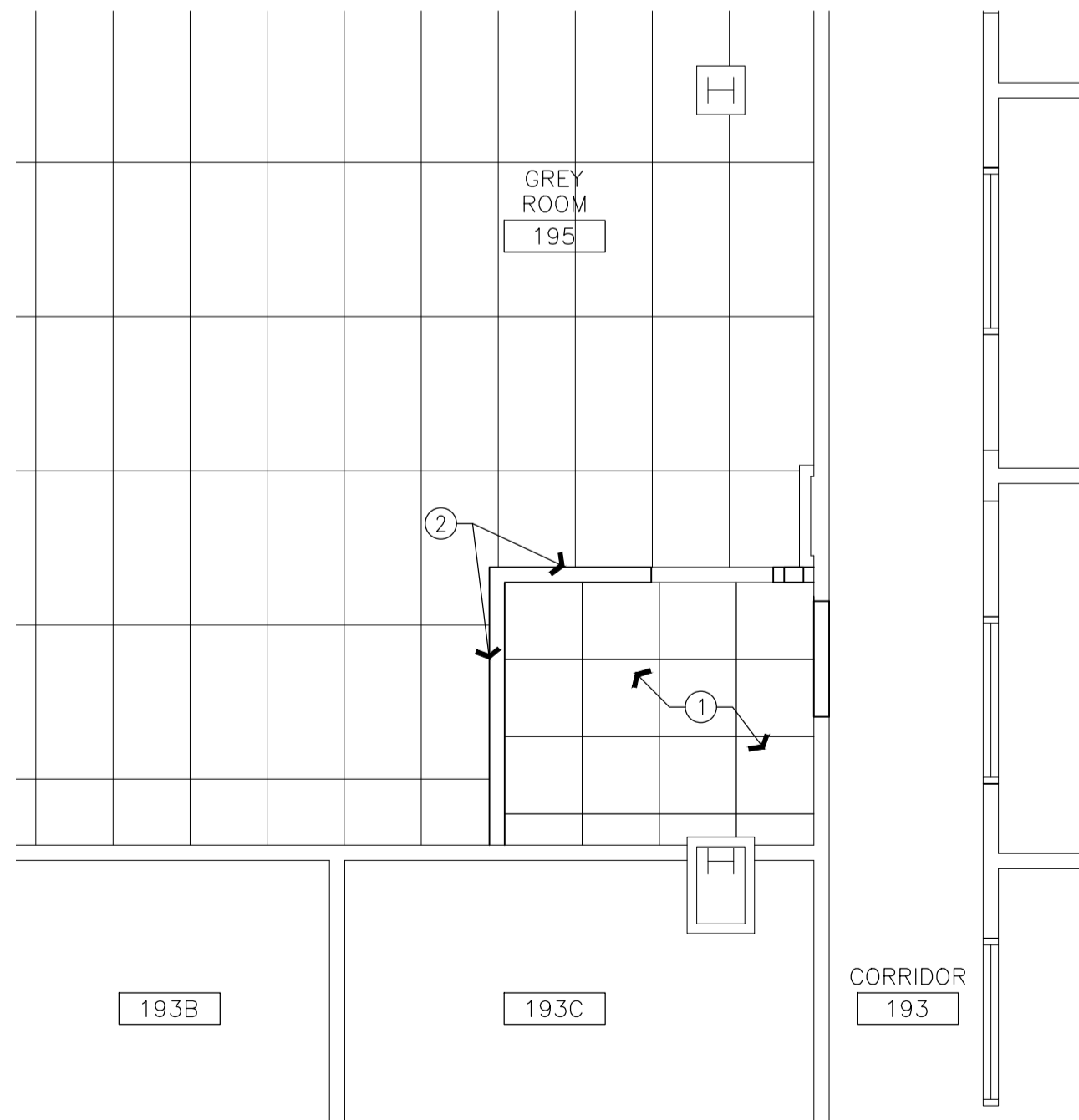
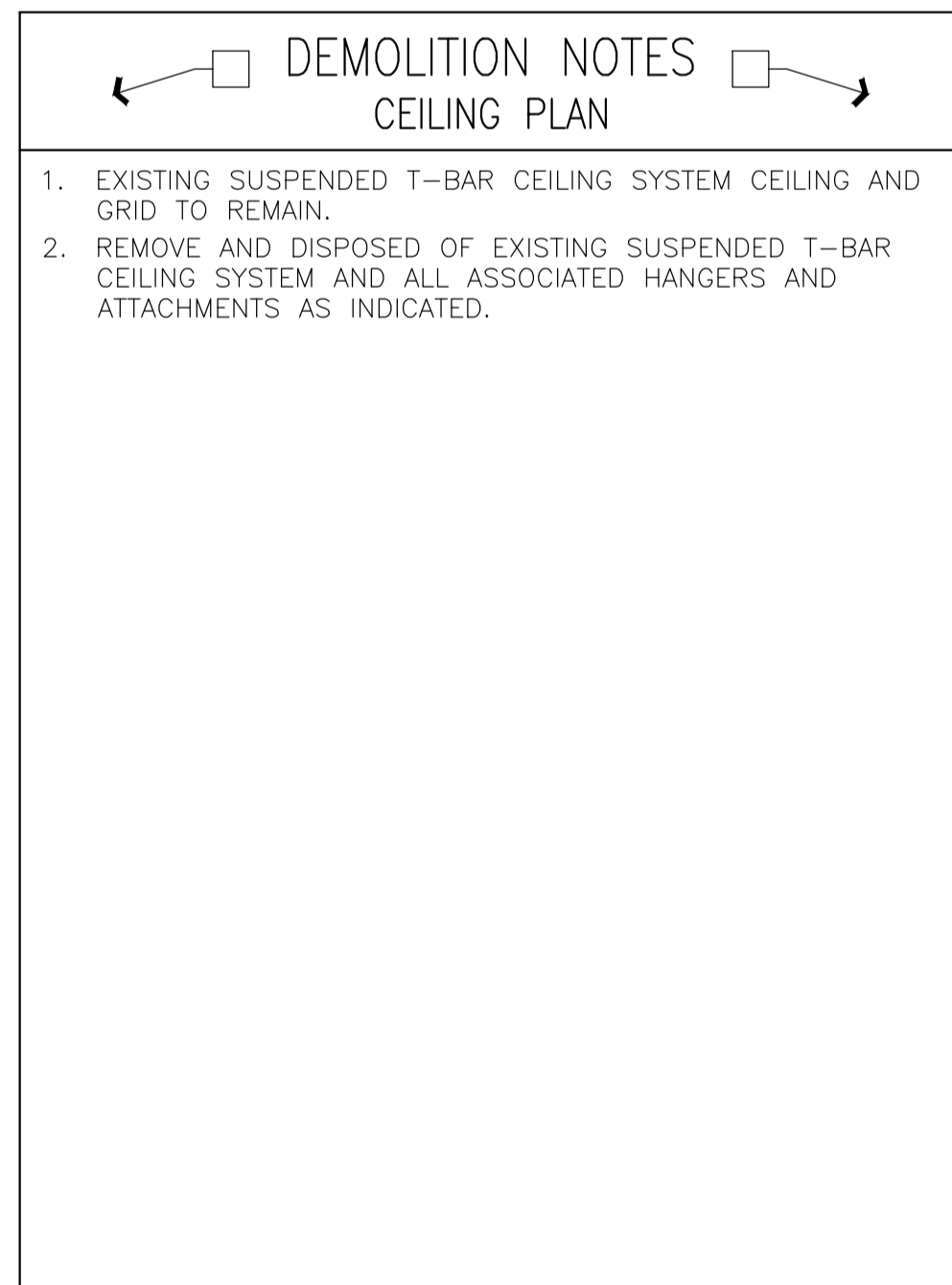

4 CONSTRUCTION REFLECTED CEILING PLAN
 SCALE = 1 : 50

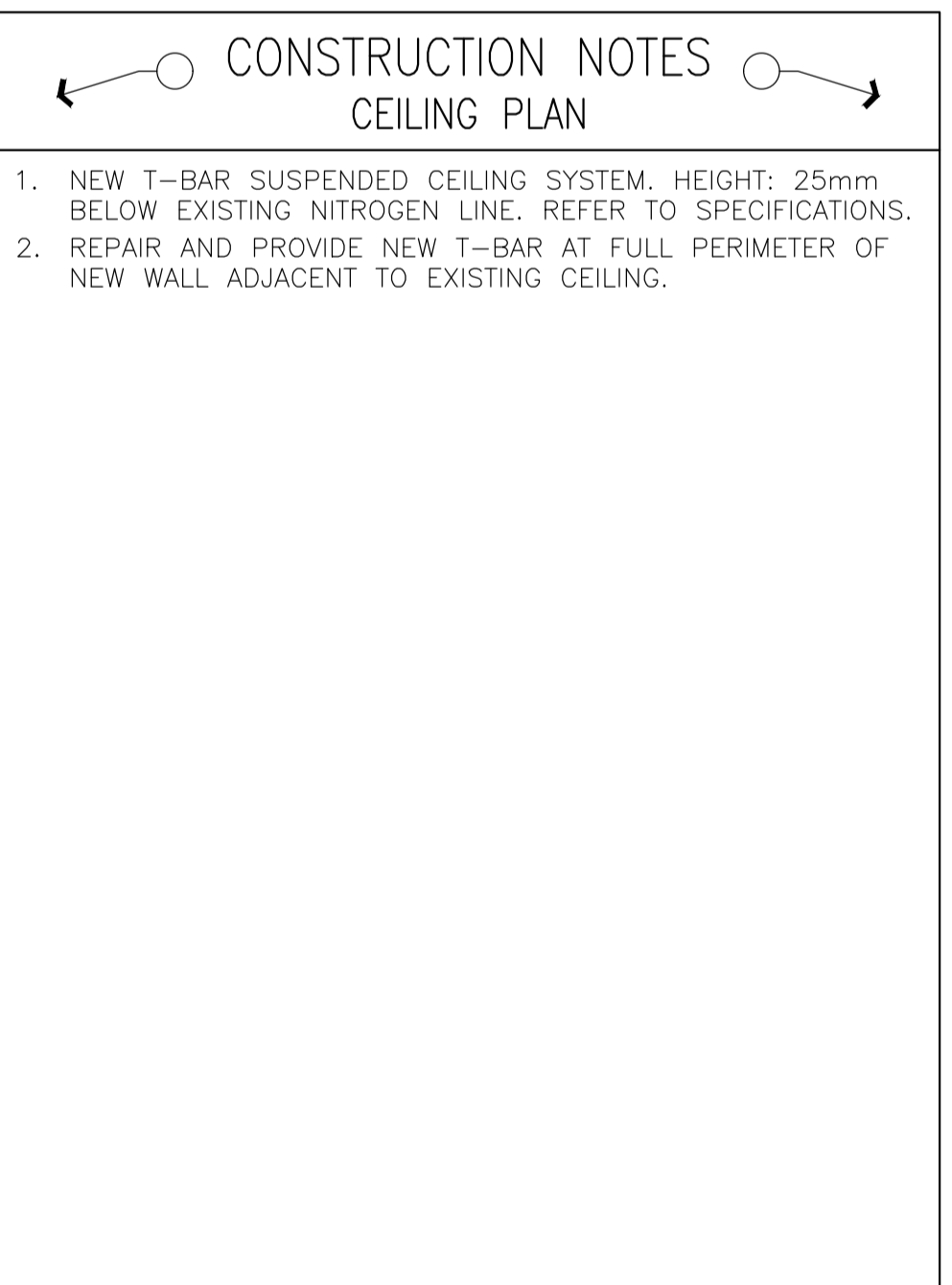

7			
6			
5			
4			
3			
2	08/06/2022	ISSUED FOR TENDER	JDG
1	09/05/2022	ISSUED FOR TRANSLATION	JDG
No.	Date	Revision	By: Per:

Date Printed DD/MM/YYYY Date imprimée
 o Verify all dimensions and site conditions and be responsible for same
 o Vérifier toutes les dimensions et l'état des lieux et en assumer la responsabilité

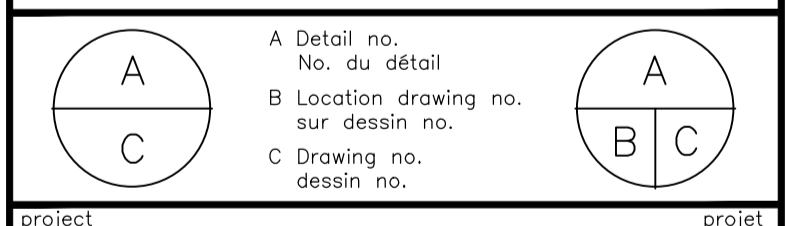

project / projet
M50 - 195 GREY ROOM
 MONTREAL ROAD CAMPUS
 drawing / dessin
DEMOLITION PLAN, DEMOLITION RCP, CONSTRUCTION PLAN & CONSTRUCTION RCP

designed	conçu	date	09/05/2022	date
drawn	dessiné	scale	AS NOTED	échelle
checked	vérifié	sheet	1 of/de 3	feuille
approved	approuvé	W.O.no.		D.T.no.
	ALS			
dwg.no.	6120-A01			dessin no.
ACAD file:	.dwg	fichier CDAO:		



GENERAL NOTES

- CONTRACTOR TO VERIFY ALL DIMENSIONS AND CLEARANCES ON SITE PRIOR TO CONSTRUCTION AND REPORT ANY DISCREPANCIES AND/OR OMISSIONS TO DEPARTMENTAL REPRESENTATIVE.
- CONTRACTOR MUST VISIT THE SITE AND FULLY FAMILIARIZE THEMSELVES WITH THE SCOPE OF THE WORK PRIOR TO PROJECT COMMENCEMENT.
- ALL TRADES TO COORDINATE WORK ON SITE, WITH APPROVAL OF DEPARTMENTAL REPRESENTATIVE TO AVOID ANY CONFLICTS AND/OR INTERFERENCE.
- ANY AND ALL REQUIRED SHUTDOWNS SHALL BE COORDINATED WITH DEPARTMENTAL REPRESENTATIVE.
- INSTALLATION OF ALL SYSTEMS SHALL BE IN ACCORDANCE WITH APPLICABLE CODES AND STANDARDS.
- CONTRACTOR TO BE RESPONSIBLE FOR REINSTATEMENT AND REPAIR OF ANY DAMAGE CAUSED BY WORK.
- CONTRACTOR SHALL PREVENT THE SPREAD OF DUST AND DEBRIS BEYOND AREA OF WORK AND CLEAN ALL SURFACES AT COMPLETION.

KEY PLAN / PLAN CLÉ

No.	Date	Revision	By:
0	DD MM YYYY	XXXX	???

Date Printed: DD MM YYYY / Date imprimée: DD MM YYYY

Verify all dimensions and site conditions and be responsible for same.
 Vérifier toutes les dimensions et l'état des lieux et en assumer la responsabilité

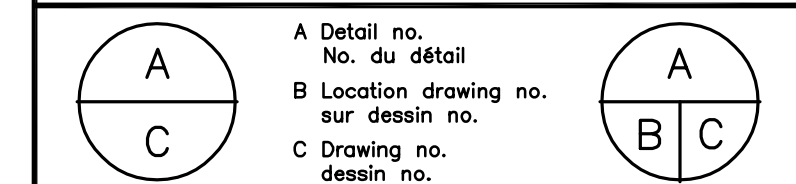

project: BUILDING M-50- ROOM 195- GREY ROOM RENOVATION / projet

MONTREAL ROAD CAMPUS

MECHANICAL NEW WORK, DEMOLITION, SCHEDULES, SCHEMATIC, DESCRIPTION OF WORK AND LEGEND

designed: JWG / conçu: JWG / date: MAY 2022

drawn: JWG / dessiné: JWG / scale: AS INDICATED / échelle: AS INDICATED

checked: ALS / vérifié: ALS / sheet: 1 of/da 1 / feuille

approved: ALS / approuvé: ALS / W.O.no.: / D.T.no.: / dwg.no.: 6120-M01 / dessin no.:

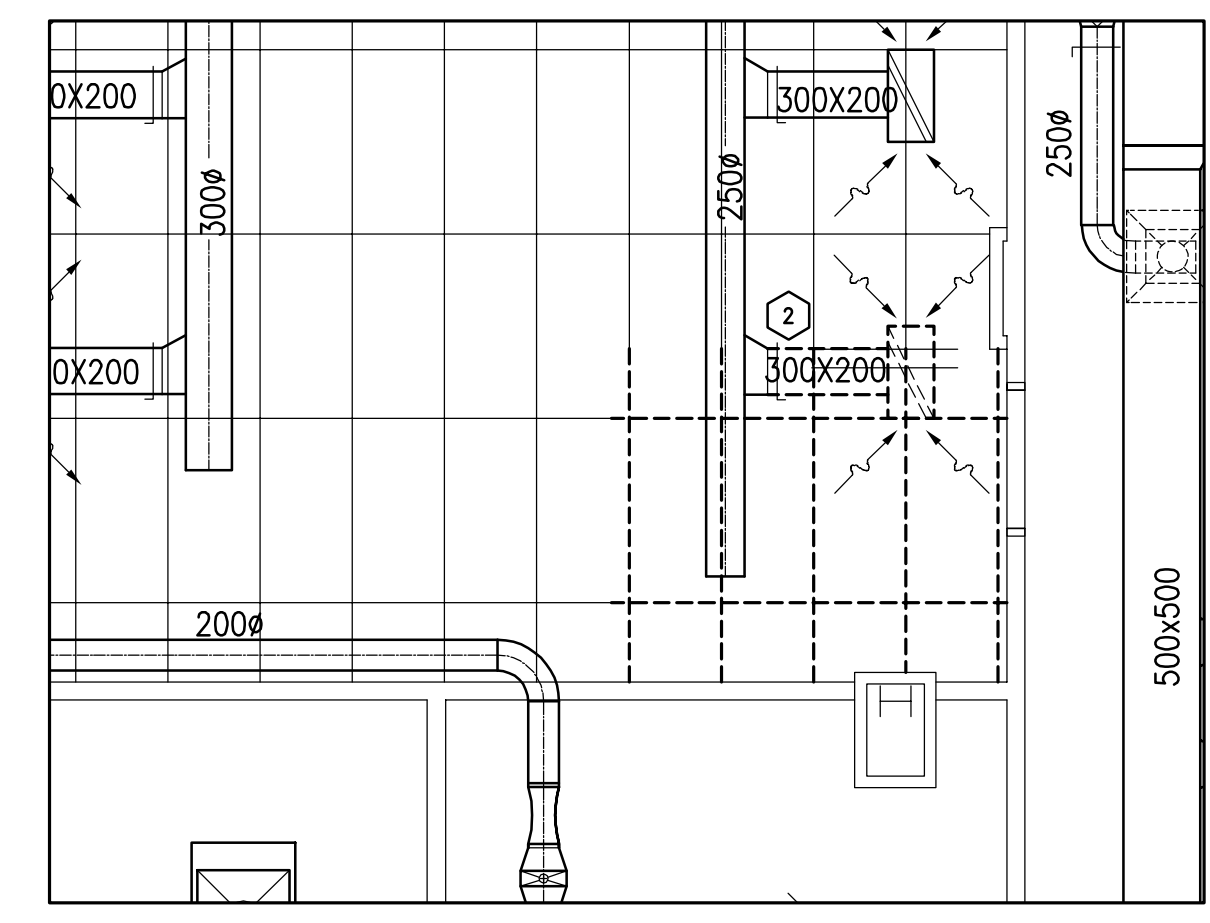

1 M-50- ROOM 195- GREY ROOM CONSTRUCTION HVAC- DEMOLITION / M01 / SCALE: 1:50

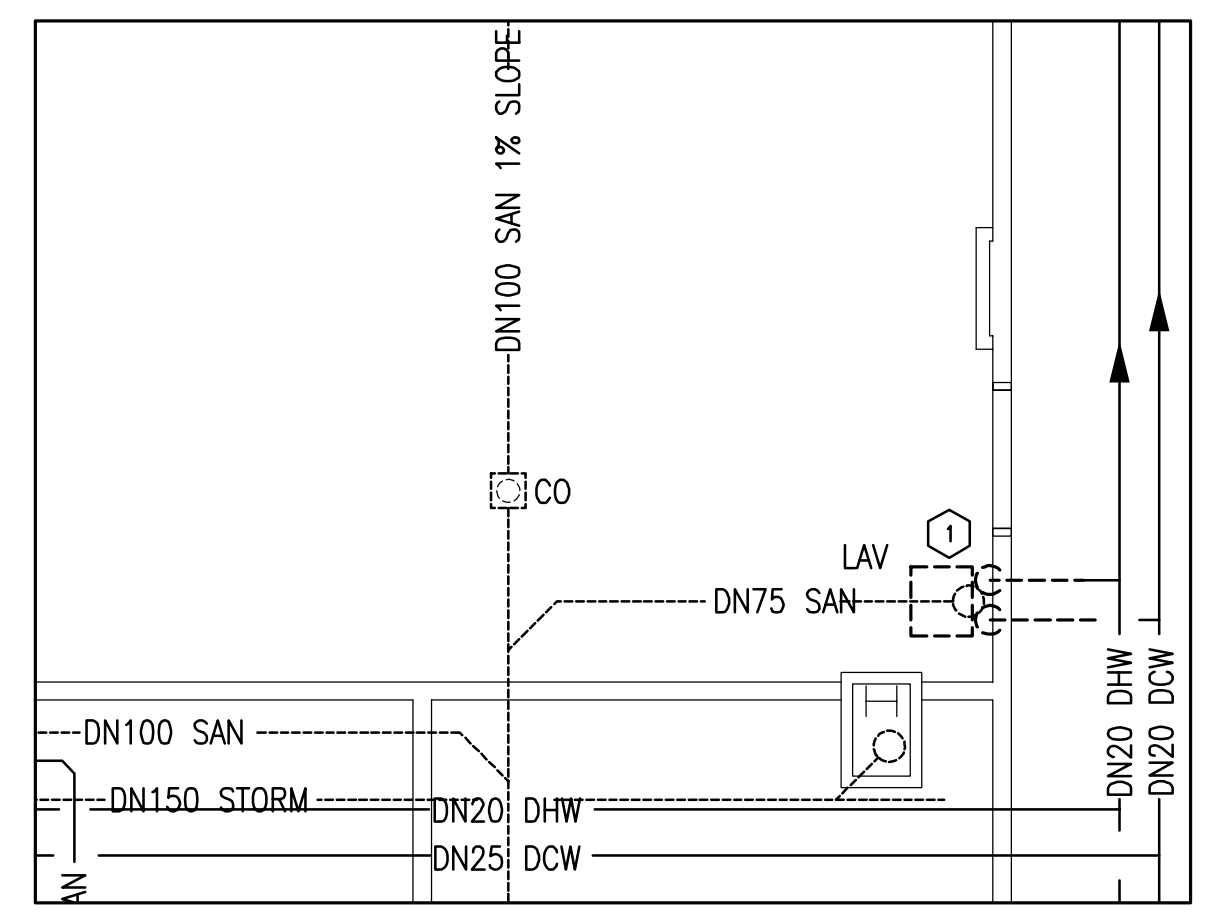

3 M-50- ROOM 195- GREY ROOM CONSTRUCTION PLUMBING- DEMOLITION / M01 / SCALE: 1:50

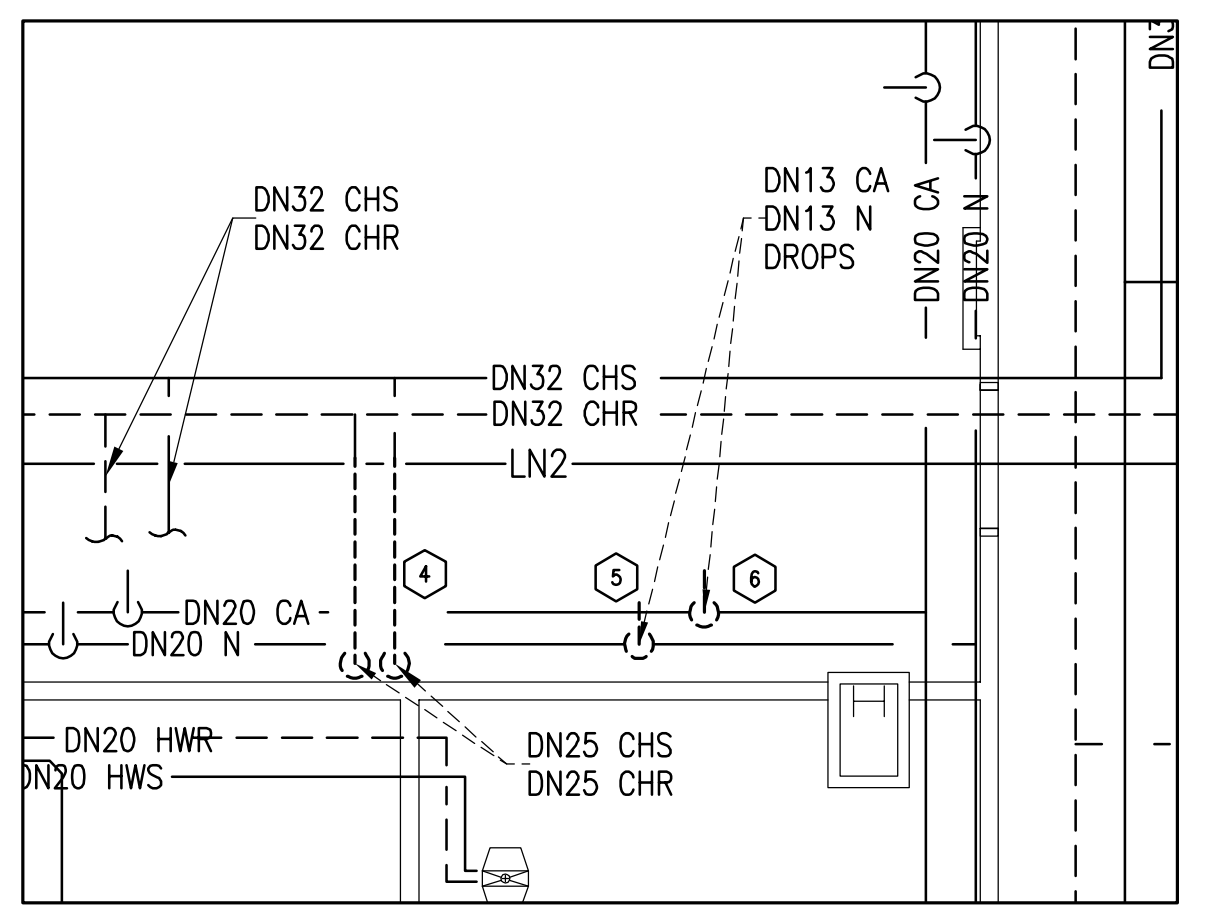

5 M-50- ROOM 195- GREY ROOM CONSTRUCTION UTILITIES- DEMOLITION / M01 / SCALE: 1:50

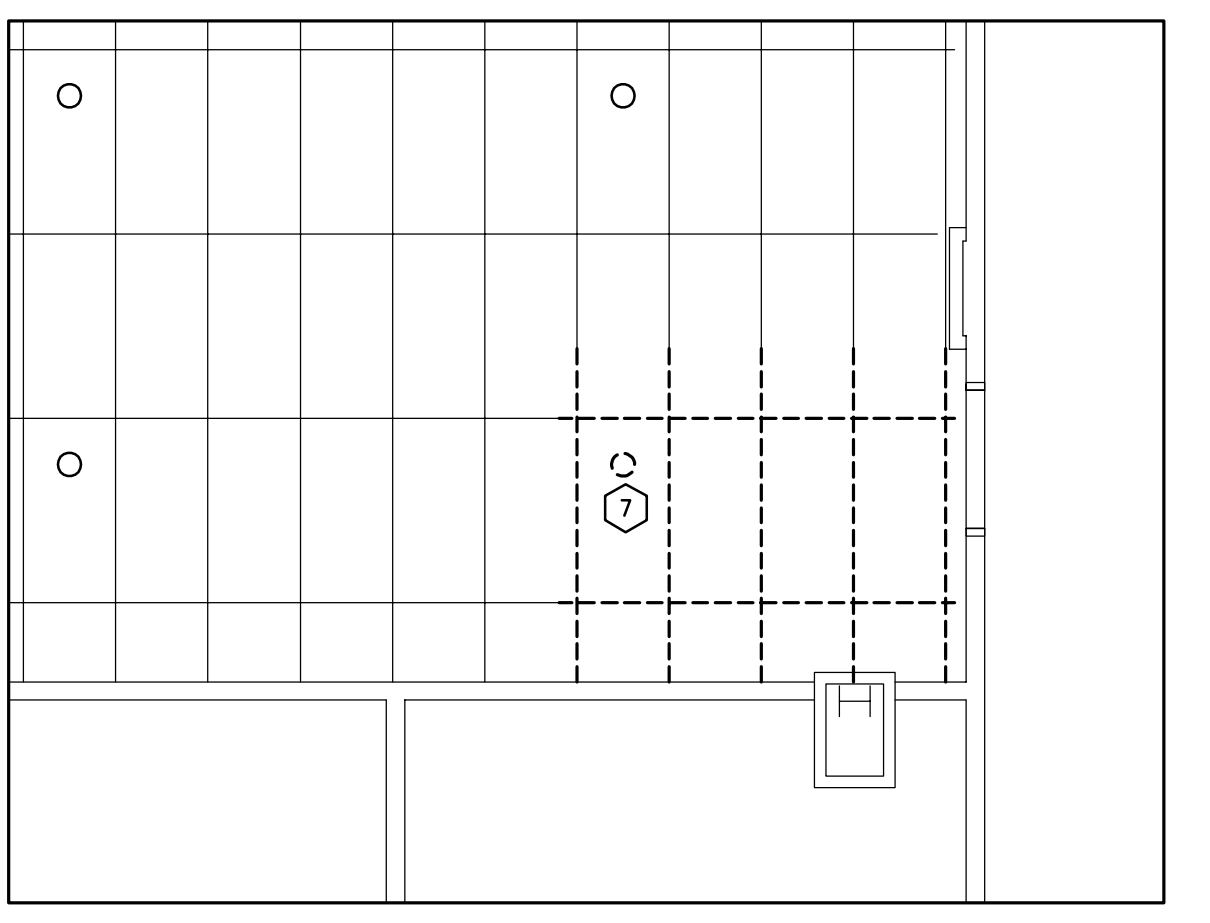

7 M-50- ROOM 195- GREY ROOM CONSTRUCTION FIRE PROTECTION- DEMOLITION / M01 / SCALE: 1:50

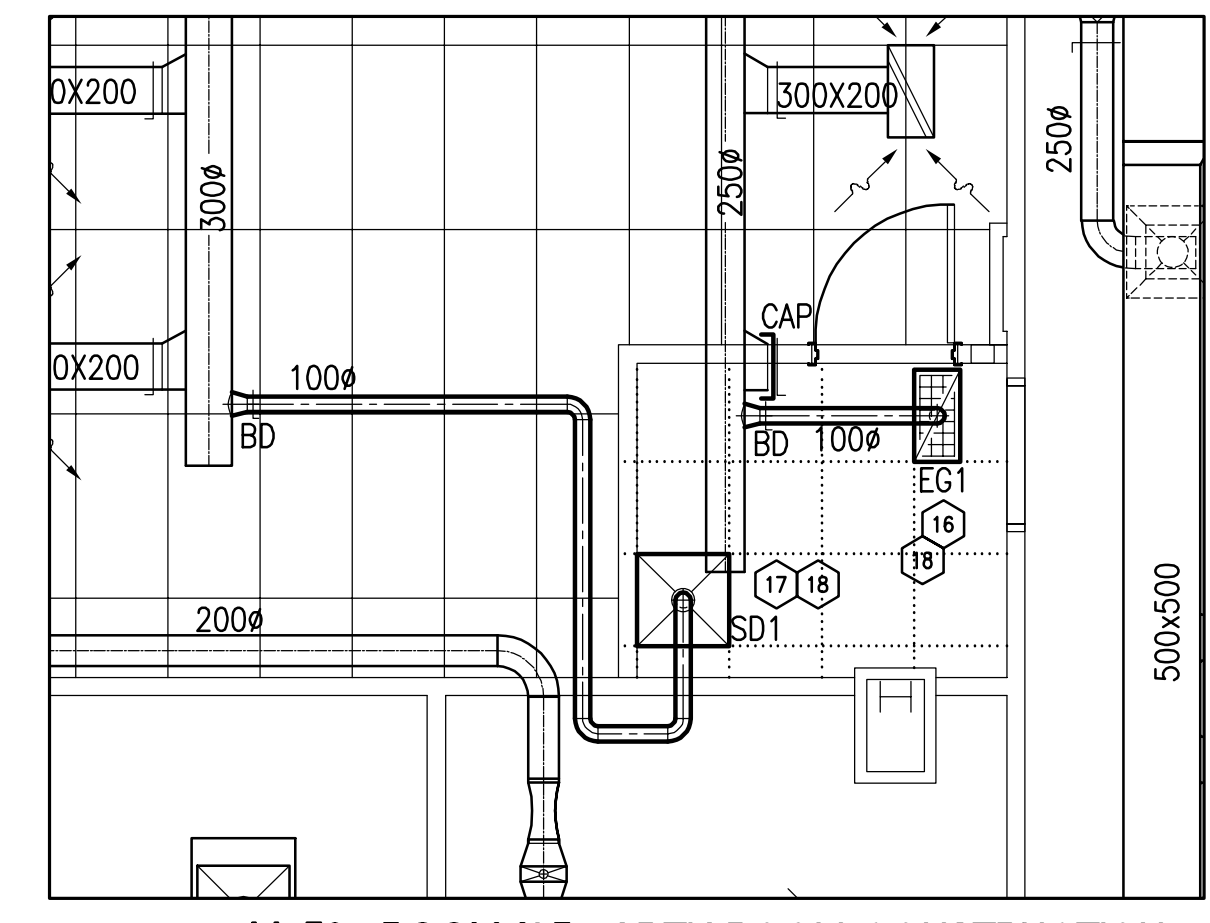

2 M-50- ROOM 195- GREY ROOM CONSTRUCTION HVAC- NEW WORK / M01 / SCALE: 1:50

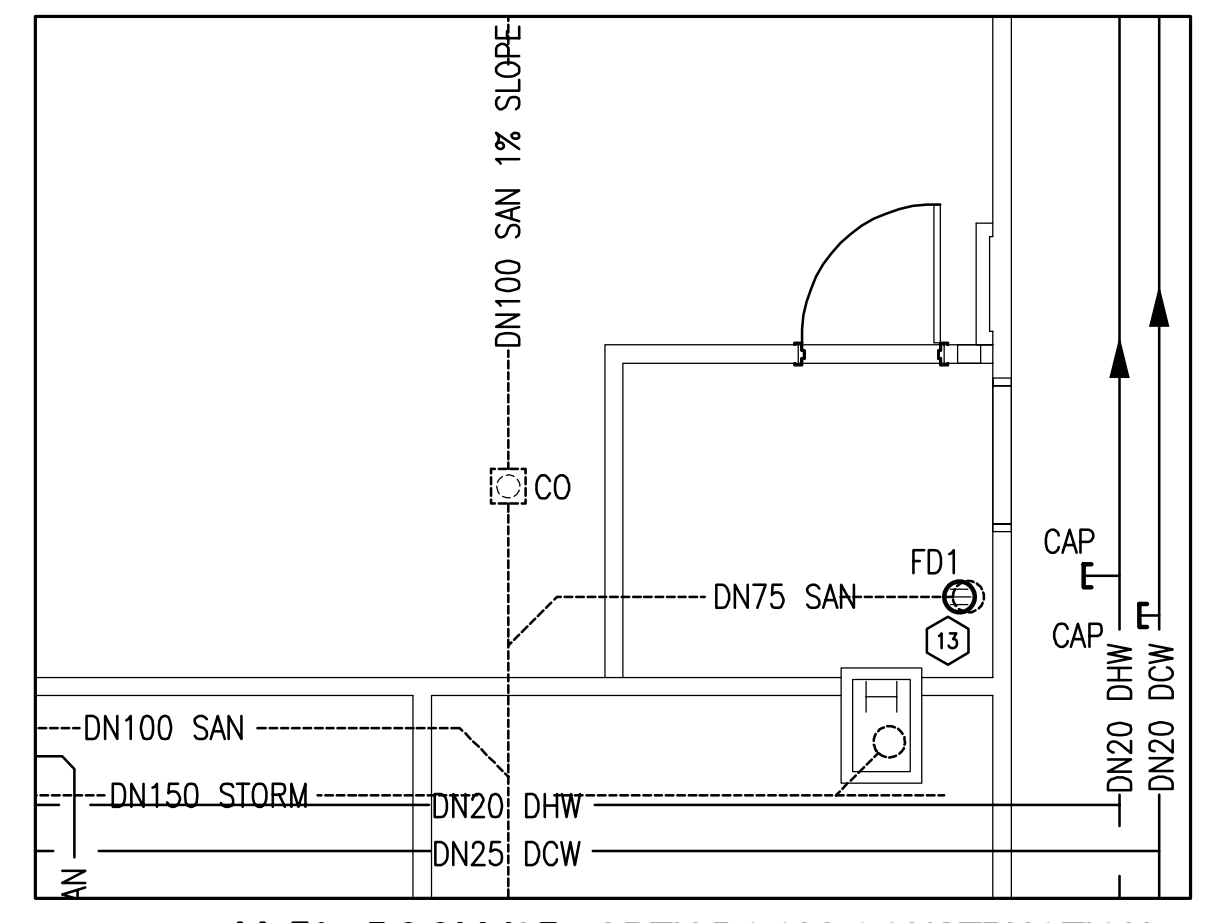

4 M-50- ROOM 195- GREY ROOM CONSTRUCTION PLUMBING- NEW WORK / M01 / SCALE: 1:50

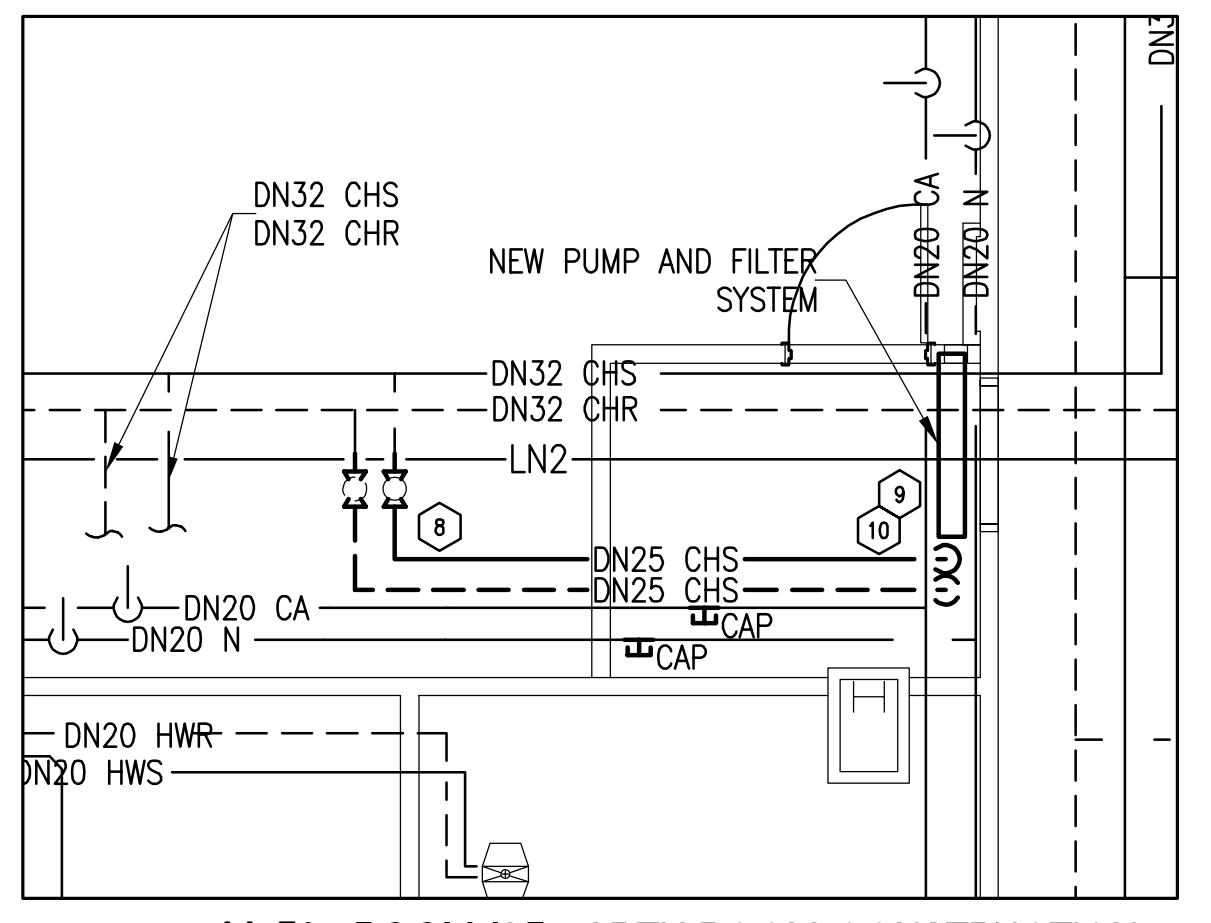

6 M-50- ROOM 195- GREY ROOM CONSTRUCTION UTILITIES- NEW WORK / M01 / SCALE: 1:50

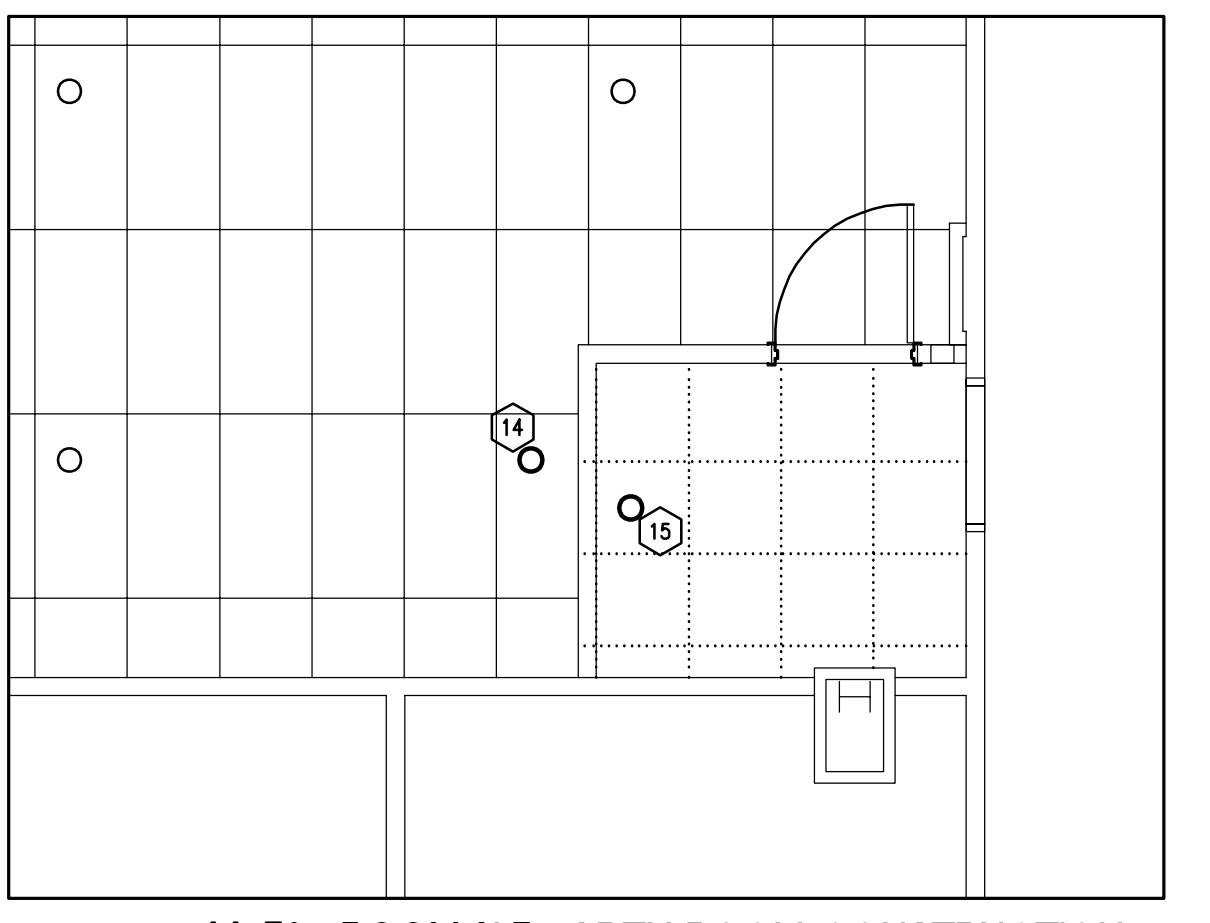

8 M-50- ROOM 195- GREY ROOM CONSTRUCTION FIRE PROTECTION- NEW WORK / M01 / SCALE: 1:50

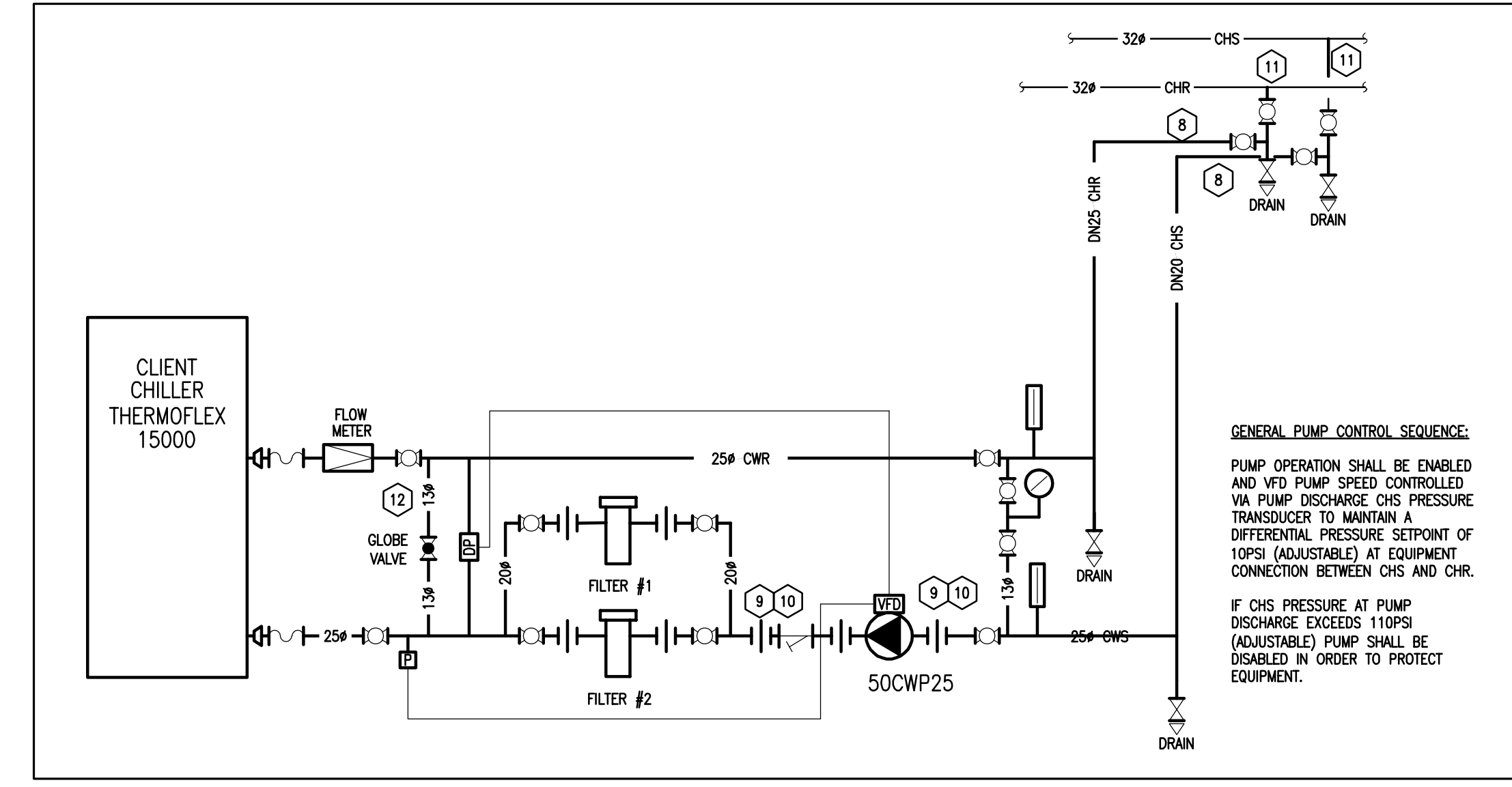

9 CHILLED WATER SYSTEM FOR NEW 15000W WATER COOLED CHILLER / M01 / SCALE: N/A

CIRCULATING PUMP SCHEDULE							
No.	LOCATION	PUMP TYPE	IMPELLER MATERIAL	FLOW (L/MIN)	HEAD (ft)	WEIGHT (KG)	REMARKS
50CWP--	RM 195	CIRCULATING	S.S.	22.7	137	10.4	208/3/60 --- 2 SEE BELOW FOR DETAILS

NOTE:
 1. PUMPS 50CWP26 IS BASED ON A WILHELM MODEL TE 1HP HELIX 2(1 2) 1/3 HS SPEED DRIVE STANDALONE PACKAGED BOOSTER, STAINLESS STEEL CONSTRUCTION AND SHALL BE CONTROLLED TO THE SET POINT OUTLINED IN CONTROLS SEQUENCE. PUMP SHALL INCLUDE HIGH PRESSURE CUT OFF SWITCH SET TO 110PSI. PRESSURE TRANSDUCERS ARE BASED ON 2% CRISTONE PRESSURE TRANSDUCERS.
 2. NOTE THAT PUMPS SHALL BE ADJUSTABLE AND INSTRUCTION SESSION WITH NRC REPRESENTATIVE SHALL BE PROVIDED BY CONTRACTOR OR PUMP SUPPLIER'S REPRESENTATIVE.

DIFFUSER AND GRILLE SCHEDULE					
TAG	TYPE	SIZE (MM X MM)	INLET	AIR FLOW	REMARKS
SD1	PERF. FACE	610X610	100#	60 L/S	NEW
EG1	PERF. FACE	610X300	100#	60 L/S	NEW

NOTE:
 1. NEW DIFFUSERS SD1 ARE BASED ON EH PRICE MODEL PDS, WHITE FINISH.
 2. NEW RETURN GRILLES RG1 ARE BASED ON EH PRICE MODEL PFRF COLOUR WHITE.
 3. ANY ALTERNATES FOR THE ABOVE BASIS OF DESIGN MUST BE SUBMITTED DURING TENDERING PROCESS BEFORE SPECIFIED DATE FOR ALTERNATES.

- MECHANICAL NOTES: (X)
- CONTRACTOR TO ISOLATE, DISCONNECT AND REMOVE EXISTING SINK (LAV), ASSOCIATED FITTINGS, DOMESTIC HOT AND DOMESTIC COLD WATER (DHW AND DCW) AND SANITARY DRAIN AS INDICATED. MATERIAL TO BE DISPOSED OFF SITE. EXISTING UNDER SLAB PIPING TO REMAIN AND BE REUSED AS PART OF NEW WORK.
 - CONTRACTOR TO REMOVE EXISTING EXHAUST GRILLE AND ASSOCIATED BRANCH DUCTWORK AND ASSOCIATED DAMPER. CAP AND SEAL AT TAKE OFF.
 - CONTRACTOR TO REMOVE AND RELOCATE EXISTING SPRINKLER TO SUIT NEW WALL LOCATION AS INDICATED.
 - CONTRACTOR TO REMOVE EXISTING CHILLED WATER SUPPLY AND CHILLED WATER RETURN (CHS AND CHR) BRANCH PIPING AS INDICATED. BRANCH PIPING TAKE OFFS SHALL BE USED FOR FUTURE. PROVIDE NEW ISOLATION VALVES AT CONNECTION POINT.
 - REMOVE EXISTING GASEOUS NITROGEN DROP AND ASSOCIATED ISOLATION VALVE AND CAP AND SEAL AT MAIN.
 - REMOVE EXISTING COMPRESSED AIR DROP, ASSOCIATED COMPRESSED AIR CONNECTION AND ISOLATION VALVE. CAP AND SEAL AT TAKE OFF.
 - REMOVE AND RETAIN EXISTING SPRINKLER TO ALLOW FOR NEW WALL CONSTRUCTION AND CEILING GRID INSTALLATION.
 - PROVIDE NEW CHILLED WATER PIPING FROM MAINS TO NEW CHILLED WATER PUMP LOCATION AS INDICATED.
 - PROVIDE NEW CHILLED WATER PUMP (50CWP--), FLOW METER, FILTERS AND FITTINGS AS INDICATED. CONNECT TO EXISTING BUILDING SERVICES. CONNECT TO THERMOFLEX CHILLER AS INDICATED. PIPING SHALL BE INSULATED AS PER SPECIFICATIONS. LABEL PIPING AS PER SPECIFICATIONS AFTER SYSTEM VERIFICATION.
 - PROVIDE SUPPORT STRUCTURE FOR MOUNTING CIRCULATING PUMP (50CWP--), FILTERS, AND ASSORTED ACCESSORIES LOCATED RACK SHALL BE EASY TO SERVICE AND LOCATION COORDINATED WITH NRC REPRESENTATIVE TO ASSURE SYSTEM IS IN A LOCATION THAT DOES NOT INTERFERE WITH OTHER EQUIPMENT.
 - TI-EIN POINTS FOR NEW CHILLED WATER SUPPLY AND RETURN PIPING. CONNECTION TO EXISTING VALVES AND PROVIDE ANY REQUIRED FITTINGS/ REDUCERS/ETC.
 - PROVIDE BYPASS C/W GLOBE VALVE AS INDICATED. GLOBE VALVE TO BE ADJUSTED TO 10PSI DIFFERENTIAL PRESSURE WHEN THERMOFLEX CHILLER IS ISOLATED AND VALVE TO BE LOCKED IN POSITION AFTER BALANCING.
 - PROVIDE NEW FLOOR DRAIN AND CONNECT TO EXISTING SANITARY DRAIN AS INDICATED. NEW FLOOR DRAIN SHALL BE MOUNTED FLUSH TO FLOOR AND ALL NEW FLOOR TILES SHALL SLOPE TO DRAIN. COORDINATE WITH ARCHITECTURAL CONTRACTOR.
 - CONTRACTOR TO RE-INSTALL RETAINED SPRINKLER AND PLATE AS INDICATED.
 - PROVIDE NEW SPRINKLER AS INDICATED AND NEW SPRINKLER PIPING. CONTRACTOR IS RESPONSIBLE FOR CONFIRMING CONFORMANCE WITH NFPA STANDARDS AND ALL REQUIRED SHUTDOWNS FOR TE-INS. COORDINATE SHUT DOWN WITH NRC REPRESENTATIVE.
 - PROVIDE NEW EXHAUST GRILLE (EG1) AND ASSOCIATED BRANCH DUCTWORK FROM EXISTING BUILDING SYSTEMS SIZED AND LOCATED AS INDICATED. REFER TO SPECIFICATIONS AND SCHEDULE FOR ADDITIONAL INFORMATION.
 - PROVIDE NEW SUPPLY DIFFUSER (SD1) AND ASSOCIATED BRANCH DUCTWORK FROM EXISTING BUILDING SYSTEMS SIZED AND LOCATED AS INDICATED. REFER TO SPECIFICATIONS AND SCHEDULE FOR ADDITIONAL INFORMATION.
 - TEST, ADJUST AND BALANCE EXHAUST AIR GRILLE AND SUPPLY DIFFUSER AND PUMP PRESSURE TO QUANTITIES INDICATED AND SUBMIT BALANCING REPORT TO NRC REPRESENTATIVE FOR REVIEW BEFORE INSERTING INTO O&M MANUAL.

MECHANICAL LEGEND	
SYMBOL	DESCRIPTION
[Symbol]	VALVE
[Symbol]	BALL VALVE
[Symbol]	GLOBE VALVE
[Symbol]	CHECK VALVE
[Symbol]	DRAIN VALVE
[Symbol]	STRAINER
[Symbol]	PUMP
[Symbol]	CLEANOUT
[Symbol]	THERMOMETER
[Symbol]	PRESSURE GAUGE
[Symbol]	PIPE UP
[Symbol]	PIPE DOWN
[Symbol]	SANITARY TRAP
[Symbol]	UNION
[Symbol]	CAP
[Symbol]	FLOOR DRAIN
[Symbol]	AIR VENT
[Symbol]	FLOW CONTROL
[Symbol]	SPRINKLER - PENDANT
[Symbol]	SPRINKLER - PENDANT SEMI-RELEASED
[Symbol]	SPRINKLER - CONCEALED
[Symbol]	RECTANGULAR DUCTWORK
[Symbol]	ROUND DUCTWORK
[Symbol]	90° ELBOW
[Symbol]	45° ELBOW
[Symbol]	RECTANGULAR TAKE OFF C/W BALANCING DAMPER
[Symbol]	ROUND TAKE OFF C/W BALANCING DAMPER
[Symbol]	BALANCING DAMPER
[Symbol]	FLOW SWITCH
[Symbol]	PRESSURE SENSOR (DCC)
[Symbol]	DIFFERENTIAL PRESSURE SENSOR (DCC)
[Symbol]	VARIABLE FREQUENCY DRIVE

MECHANICAL LINE TYPE LEGEND	
LINE	DESCRIPTION
[Symbol]	INDICATES NEW
[Symbol]	INDICATES EXISTING (TO REMAIN)
[Symbol]	INDICATES DEMOLISHED/ REMOVED
DCW	DOMESTIC COLD WATER
DHW	DOMESTIC HOT WATER
SAN	SANITARY DRAIN PIPING
VNT	VENT PIPING
CHS	CHILLED WATER SUPPLY
CHR	CHILLED WATER RETURN
LN2	LIQUID NITROGEN PIPING
N2	NITROGEN PIPING
CA	COMPRESSED AIR
[Symbol]	CONTROL LINE

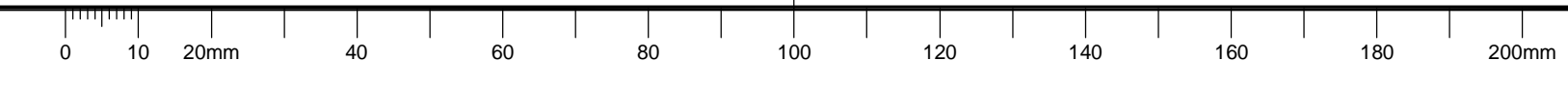

GENERAL NOTES

- CONTRACTOR TO VERIFY ALL DIMENSIONS AND CLEARANCES ON SITE PRIOR TO CONSTRUCTION AND REPORT ANY DISCREPANCIES AND/OR OMISSIONS TO DEPARTMENTAL REPRESENTATIVE.
- CONTRACTORS MUST VISIT THE SITE AND FULLY FAMILIARIZE THEMSELVES WITH THE SCOPE OF THE WORK PRIOR TO PROJECT COMMENCEMENT.
- ALL TRADES TO COORDINATE WORK ON SITE, WITH APPROVAL OF DEPARTMENTAL REPRESENTATIVE TO AVOID ANY CONFLICTS AND/OR INTERFERENCE.
- ANY AND ALL REQUIRED SHUTDOWNS SHALL BE COORDINATED WITH DEPARTMENTAL REPRESENTATIVE.
- INSTALLATION OF ALL SYSTEMS SHALL BE IN ACCORDANCE WITH APPLICABLE CODES AND STANDARDS.
- CONTRACTOR TO BE RESPONSIBLE FOR REINSTATEMENT AND REPAIR OF ANY DAMAGE CAUSED BY WORK.
- CONTRACTOR SHALL PREVENT THE SPREAD OF DUST AND DEBRIS BEYOND AREA OF WORK AND CLEAN ALL SURFACES AT COMPLETION.

KEY PLAN

PLAN CLÉ

0	DD	MM	YYYY	XXXX	???
No.	Date	Revision	By:	Plan:	

Date Printed: DD MM YYYY Date imprimée

- Verify all dimensions and site conditions and be responsible for same
- Vérifier toutes les dimensions et l'état des lieux et en assumer la responsabilité

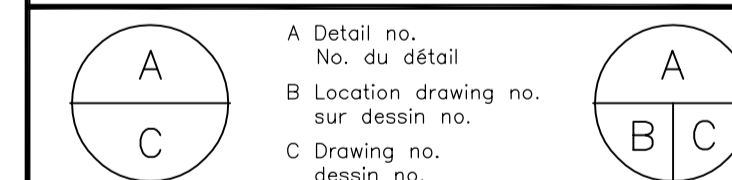

project M50 - 195 GREY ROOM project

MONTREAL ROAD CAMPUS

POWER, GAS MONITOR AND LIGHTING PLAN

designed KXL conçu JUNE/2022 date

drawn KXL dessiné AS NOTED scale échelle

checked ALS vérifié E01 of/de E01 sheet/feuille

approved ALS approuvé W.O.no. D.T.no.

dwg.no. 6120-E01 dessin no.

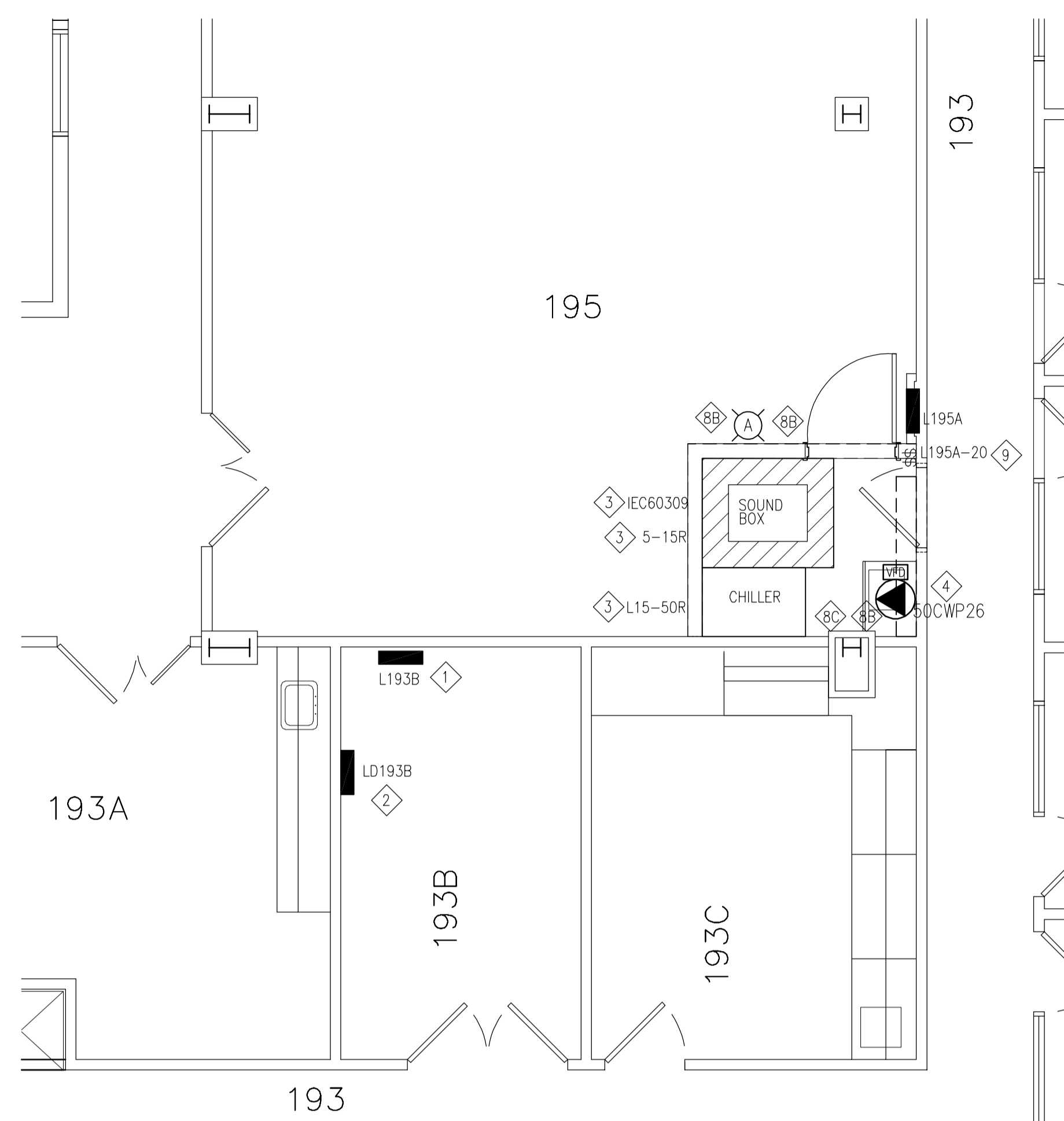

1 ROOM 195 PARTIAL FLOOR PLAN
 E01 SCALE = 1:50

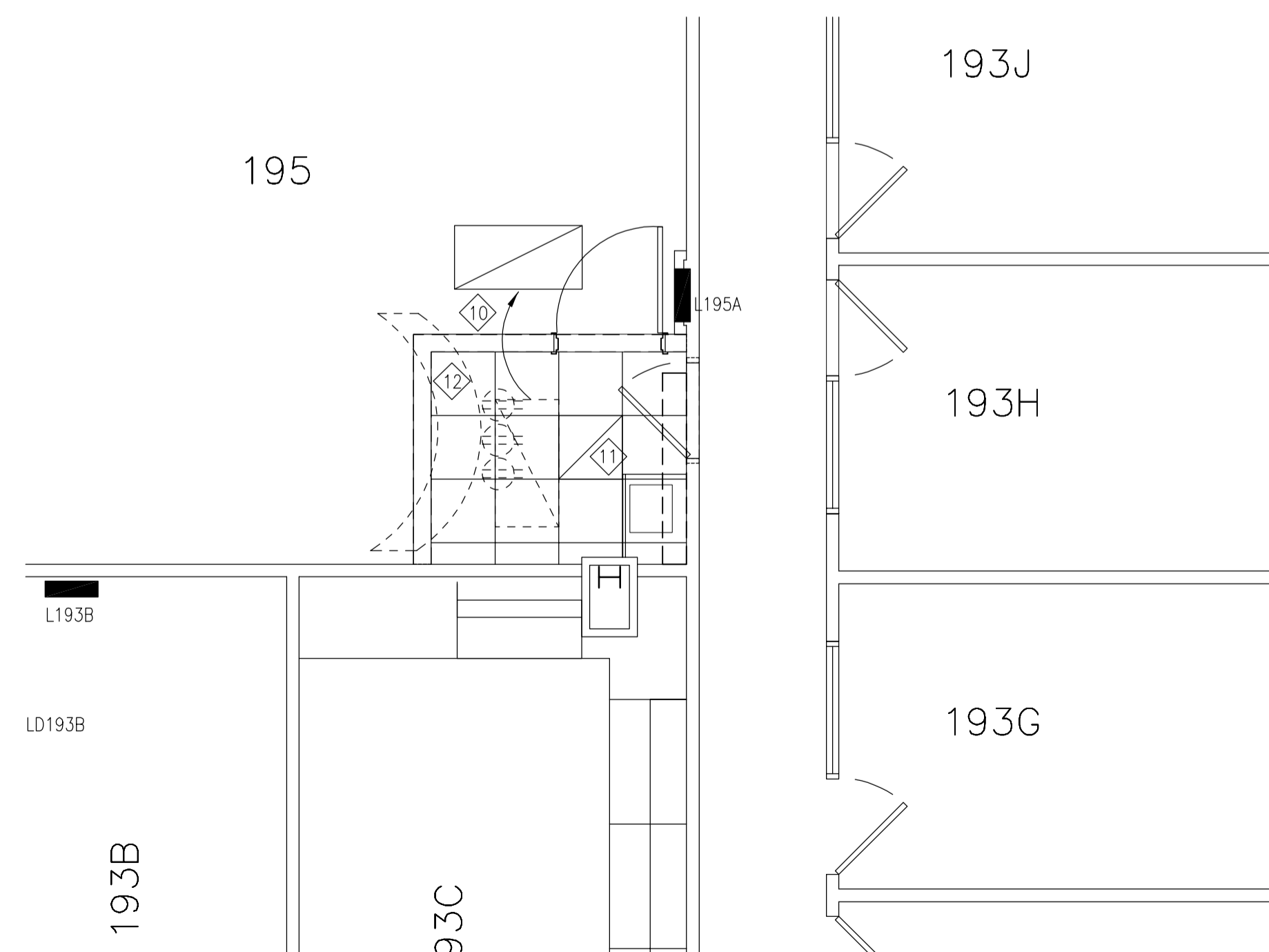

2 GREY ROOM NEW CEILING PLAN
 E01 SCALE = 1:50

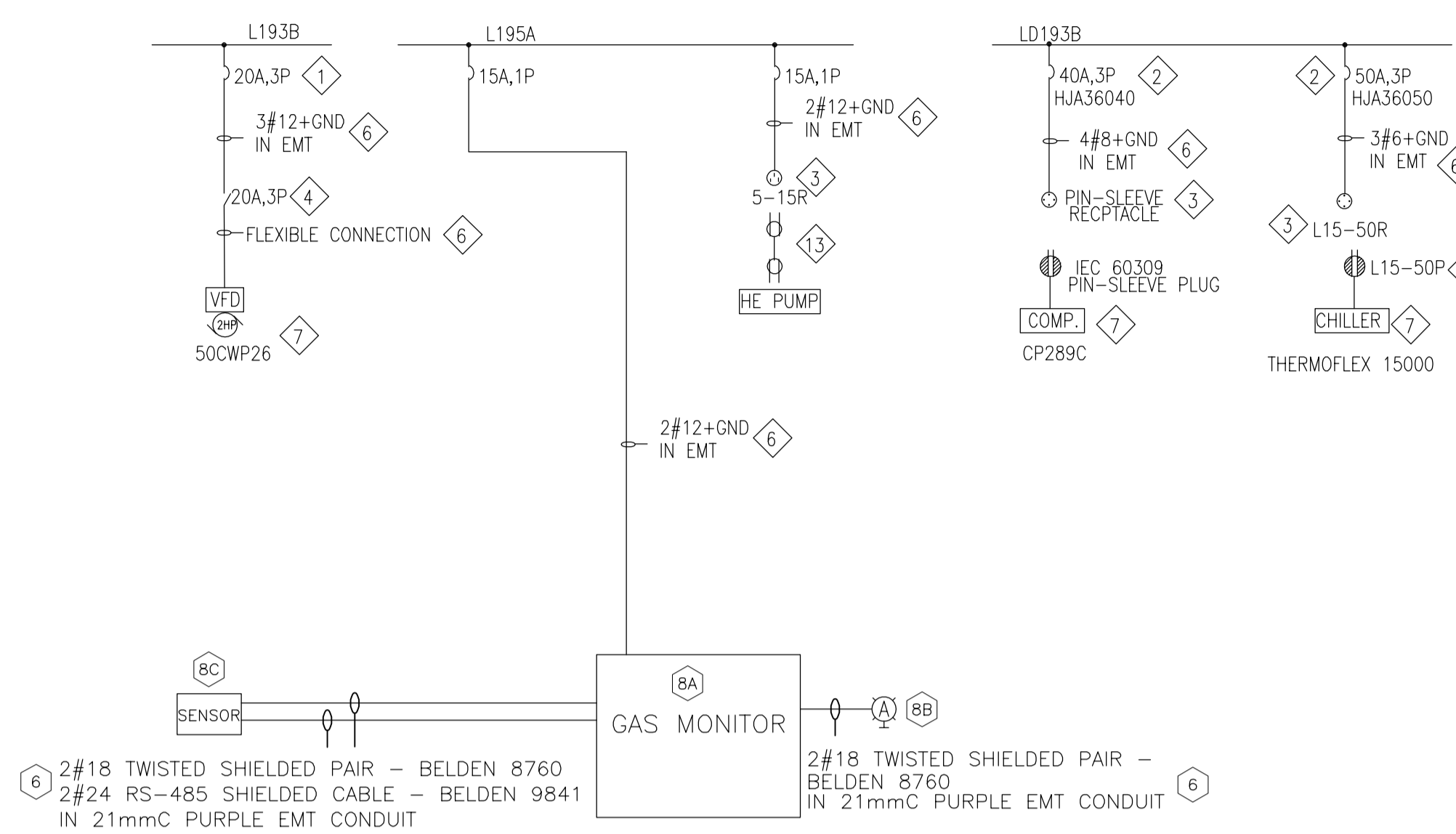

3 WIRING DIAGRAM
 E01 SCALE =

ELECTRICAL NOTES:

- REPLACE EXISTING 1P SPARE BREAKER WITH 3P BREAKER AS SHOWN.
- PROVIDE NEW BREAKER IN EXISTING PANEL.
- PROVIDE RECEPTACLE WITH RECESSED ELECTRICAL BACK BOX AS SHOWN, VERIFY CONFIGURATION AND COORDINATE FINAL LOCATION WITH END EQUIPMENT.
- PROVIDE MOTOR RATED TOGGLE SWITCH ON SIGHT OF 50CWP26.
- PROVIDE PLUG AND 10FT EXTENSION CORD, WIRED TO EQUIPMENT END.
- PROVIDE NEW WIRING AND CONNECTION.
- EQUIPMENT PROVIDED BY OTHERS.
- PROVIDE LOW OXYGEN DETECTION SYSTEM:
 - A. PROVIDE OEL GAS MONITORING CONTROLLER AND ALL REQUIRED MOUNTING ACCESSORIES AND MOUNTED ON WALL. CONTROLLER STANDARD OF ACCEPTANCE: OEL 04C C/W 120V-24V POWER SUPPLY. WHEN GAS SENSOR IS IN ALARM, THE CONTROLLER WILL TURN ON THE HORN/STROBE DEVICES AND CLOSE OUTPUT CONTACT TO START EXHAUST FAN.
 - B. PROVIDE HIGH PERFORMANCE ELECTRONIC HORNS WITH AMBER STROBE LIGHT AND MOUNT ON WALL @2200mm ABOVE FLOOR. HORN/STROBE LIGHT TO BE 24VDC RATED AND BE POWERED FROM GAS MONITORING CONTROLLER. STANDARD OF ACCEPTANCE: ALLEN-BRADLEY 855H-802240RS RANGE 'A' TYPE. PROVIDE LAMACOID WARNING SIGN BESIDE THE HORN/STROBE TO INDICATE 'LOW OXYGEN ALARM'.
 - C. PROVIDE OXYGEN SENSOR AS SHOWN AND CONNECT TO OEL GAS MONITORING CONTROLLER, WIRING AS SHOWN. MOUNT SENSORS AT 1500mm HIGH ON WALL. FOLLOW MANUFACTURER'S INSTRUCTION AND CONFIRM EXACT LOCATION ON SITE. STANDARD OF ACCEPTANCE: OEL Q5 SMART SENSOR. PROVIDE COMMISSIONING REPORT UPON JOB COMPLETION.
 - D. OTHER THAN 120V POWER, COLOR OF CONDUIT OF THIS SYSTEM SHALL BE PURPLE.
 - E. OEL REPRESENTATIVE PROVIDE COMMISSION REPORT.
- EXISTING LIGHT SWITCH TO BE DISCONNECTED AND REMOVED. REMOVE ADDITIONAL WIRES TO MAKE 2-WAY LIGHTING CONTROL.
- RELOCATE EXISTING RECESSED 2X4 LIGHT AS SHOWN. APPLY SAME CIRCUIT.
- PROVIDE NEW 2X2 LED RECESSED LIGHT: SIGNIFY DAY-BRITE CFI, FLUXGRID 2X2, 4000K, 3800 LUMEN, INTEGRAL SENSOR, ZFGG3B8402DUNWDM-SWZCS. FOR SUSPENDED CEILING INSTALLATIONS SUPPORT EACH LUMINAIRE INDEPENDENTLY OF THE CEILING SUPPORT SYSTEM WITH SEPARATE CHAINS AT EACH END. NO. 80 STEEL SASH CHAIN MINIMUM.
- EXISTING PORTION OF OVERHEAD CABLE TRAY WITH POWER OUTLETS TO BE REMOVED. CIRCUIT WIRING TO BE REMOVED BACK TO SOURCE.
- PROVIDE 10FT EXTENSION CORD WITH MALE TO MALE PLUGS.

C