

**FOUNDATION PLAN**

1/4" = 1'-0"

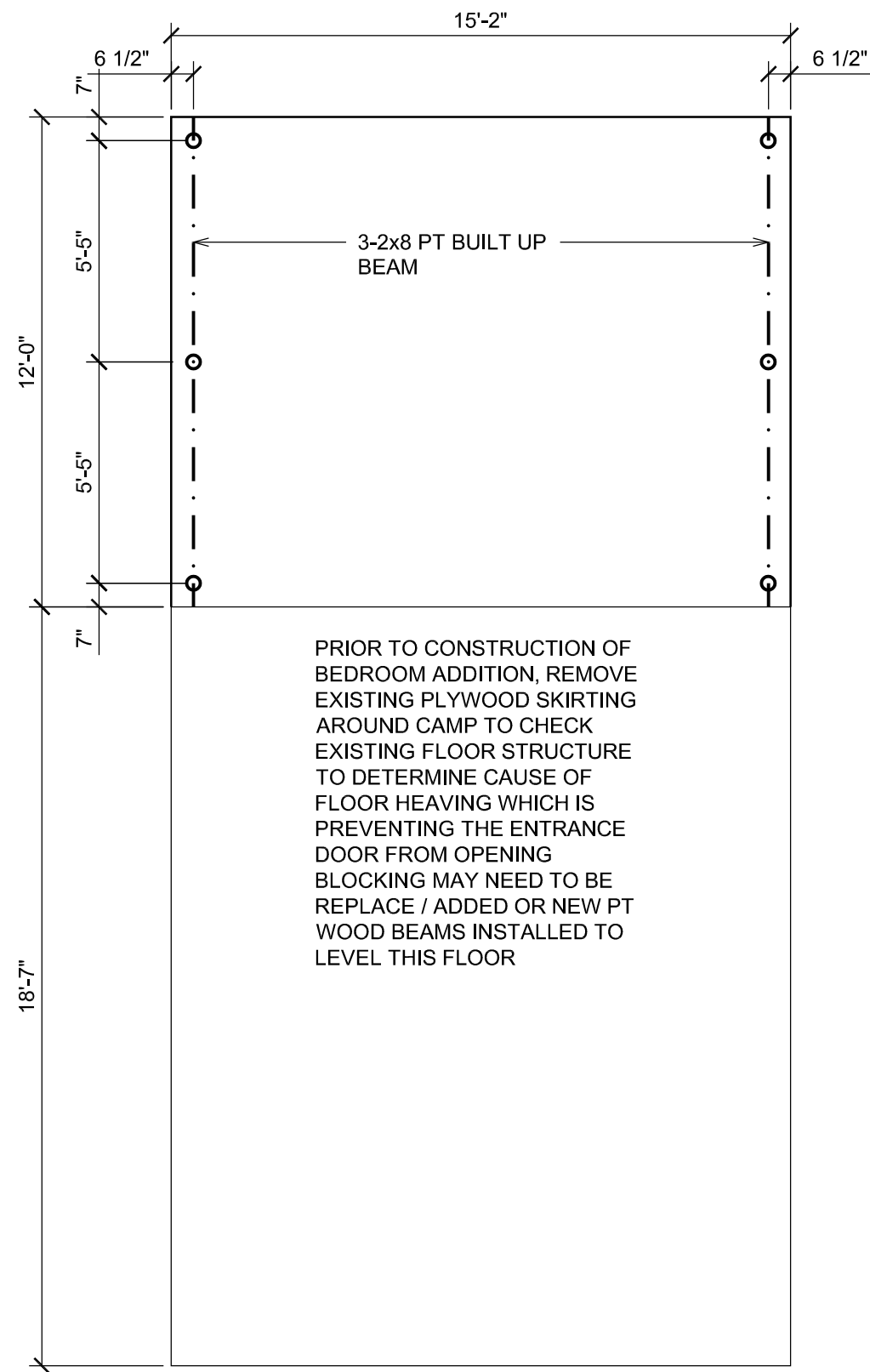

**FLOOR PLAN**

1/4" = 1'-0"

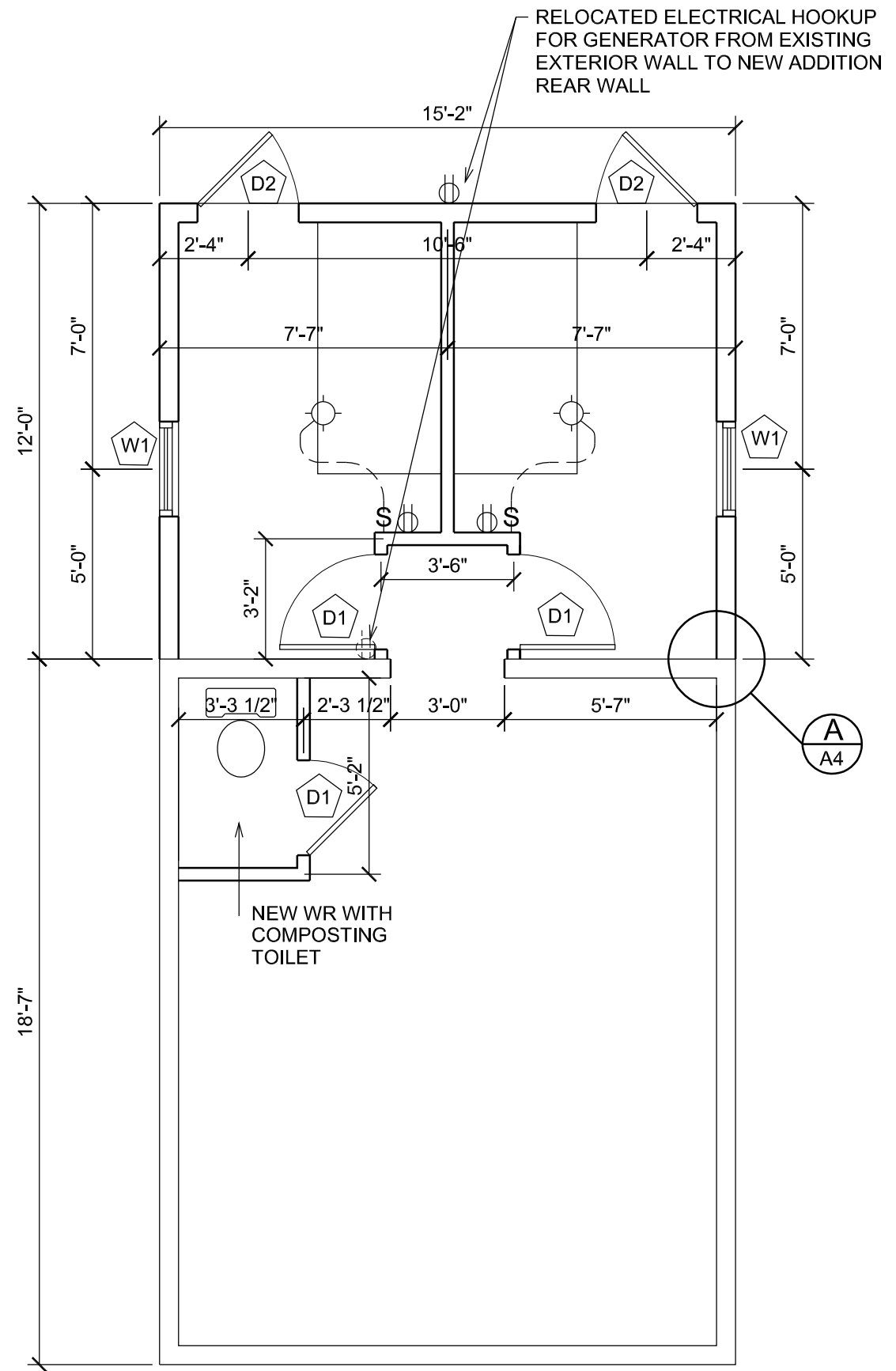

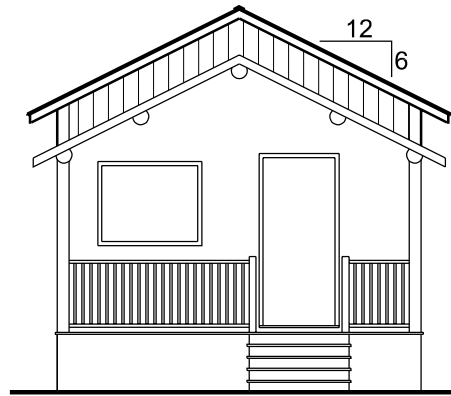

FRONT ELEVATION

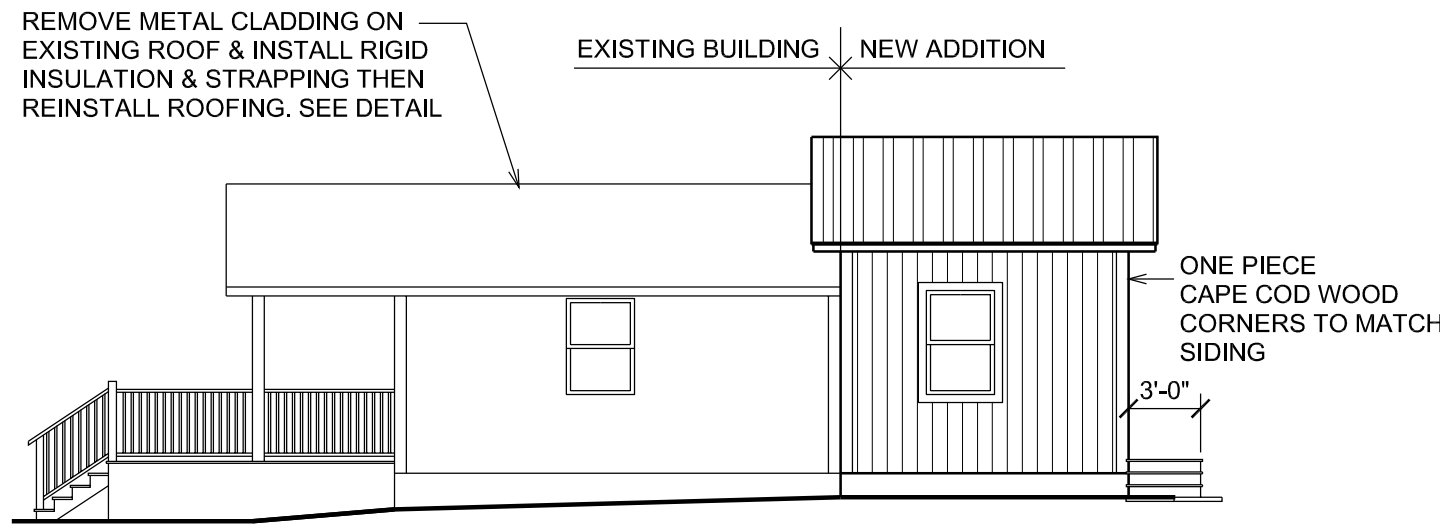

RIGHT SIDE ELEVATION

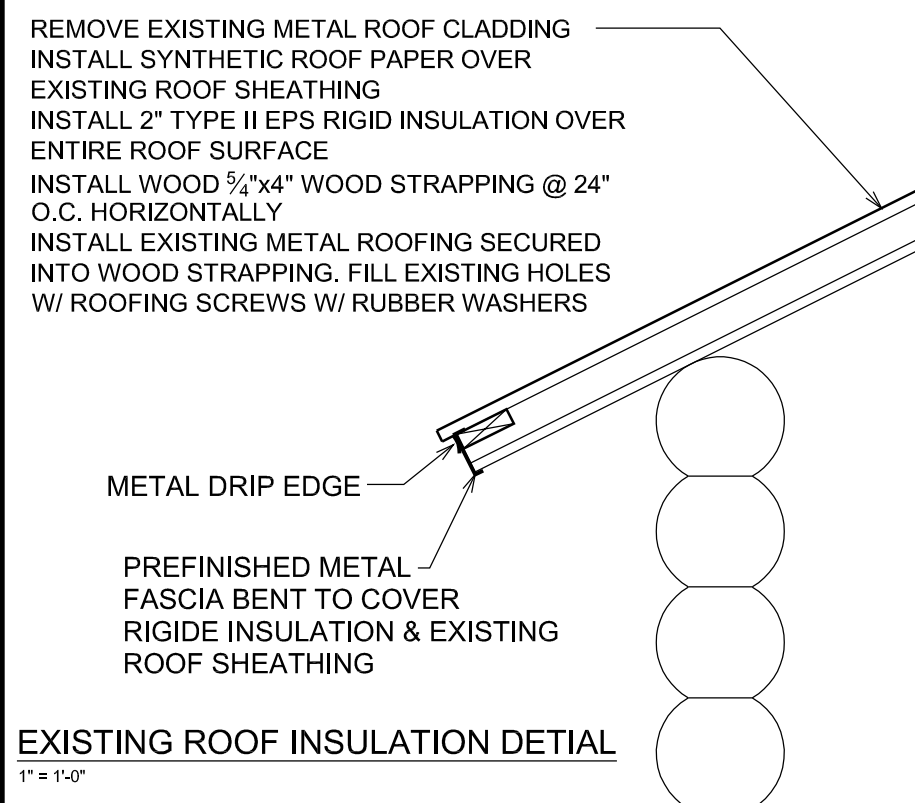

EXISTING ROOF INSULATION DETIAL  
1" = 1'-0"

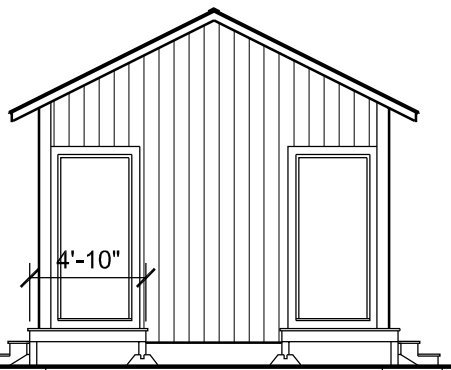

REAR ELEVATION

EXT. STEP CONSTRUCTION  
5/4 x 6 PT DECK BOARDS  
2x6 PT FRAMING  
4x4 PT POSTS @ CORNERS  
2x10 PT STRINGERS

STAIRS & LANDING TO BEAR ON 30"x24" CONCRETE PATIO

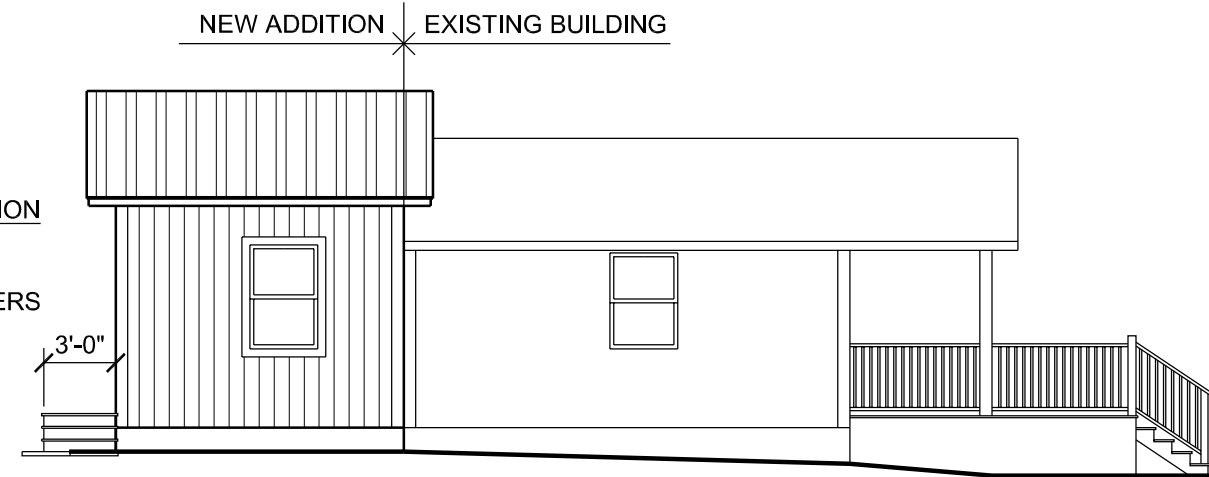

LEFT SIDE ELEVATION

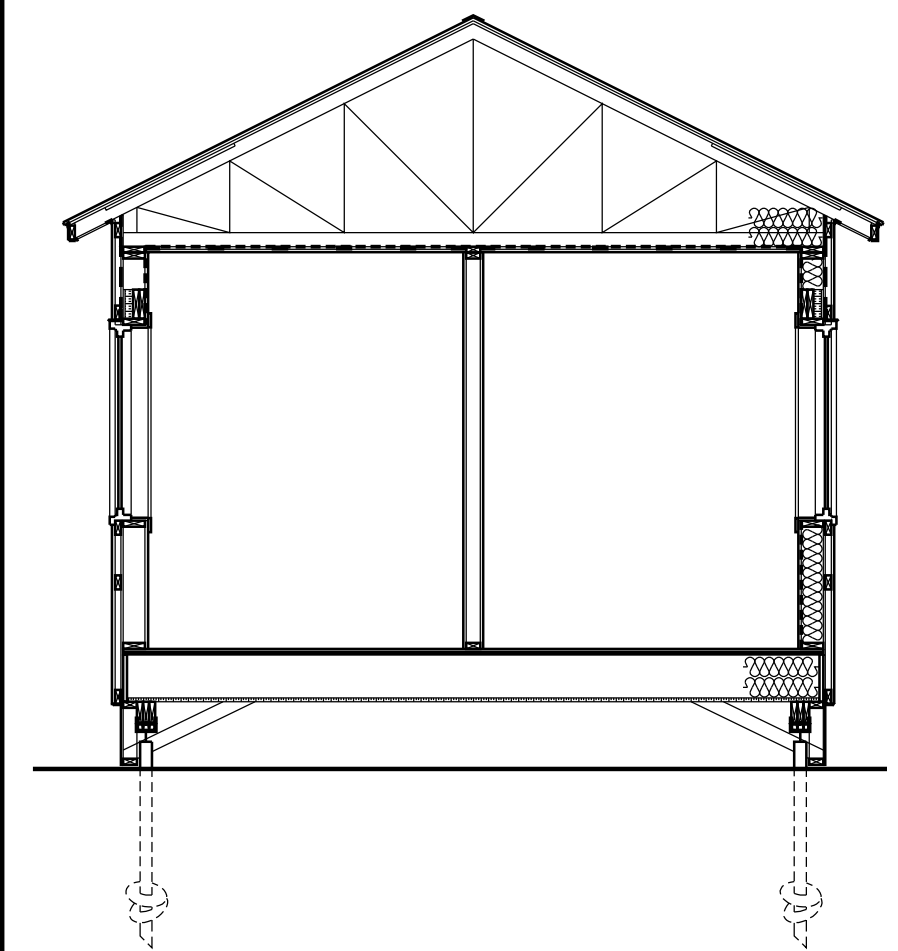

BUILDING SECTION  
1/4" = 1'-0"

**ELEVATIONS**  
1/8" = 1'-0"

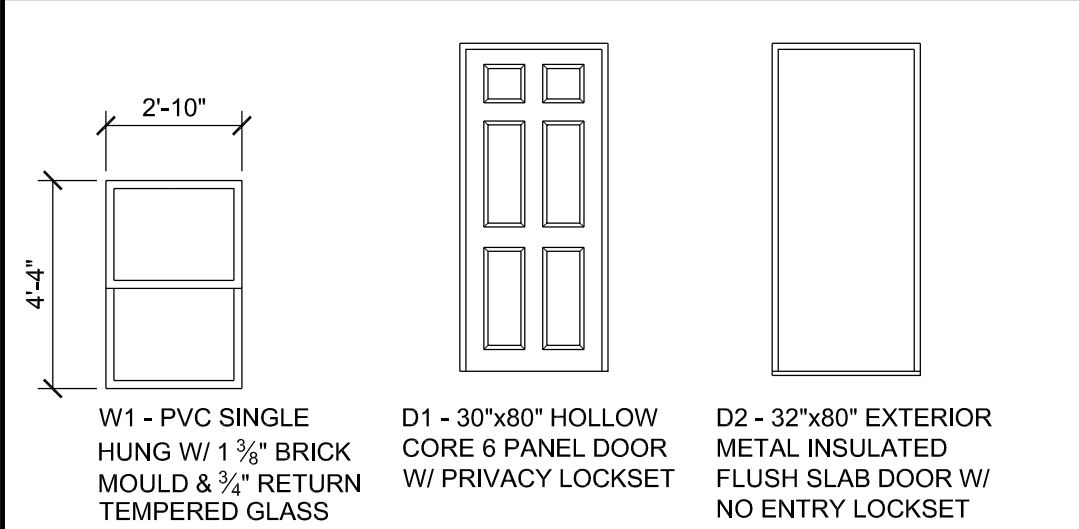

**DOOR & WINDOW DETAILS**  
1/4" = 1'-0"

DWG No.	<b>A2</b>
SCALE	AS NOTED
DATE	2021/02/10
DRN BY	CH
PO No.	20-2424
DRAWING TITLE	
<b>ELEVATIONS BUILDING SECTION &amp; DETAILS</b>	
PROJECT TITLE	
<b>NORTH-WEST CAMP BEDROOMS ADDITION</b>	
 Bailey's INTERIOR & EXTERIOR CONSTRUCTION LTD.	

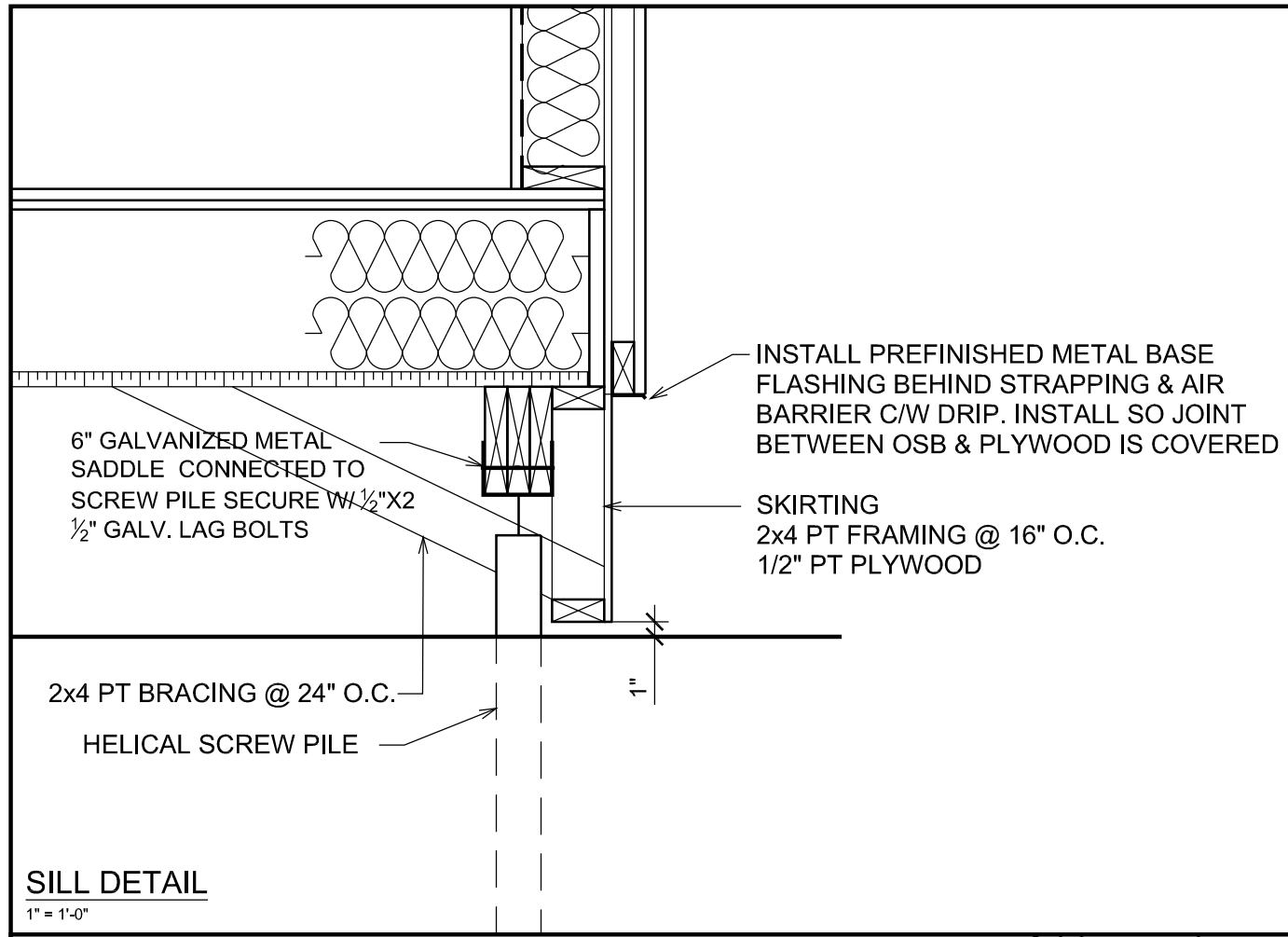

**SILL DETAIL**

1" = 1'-0"

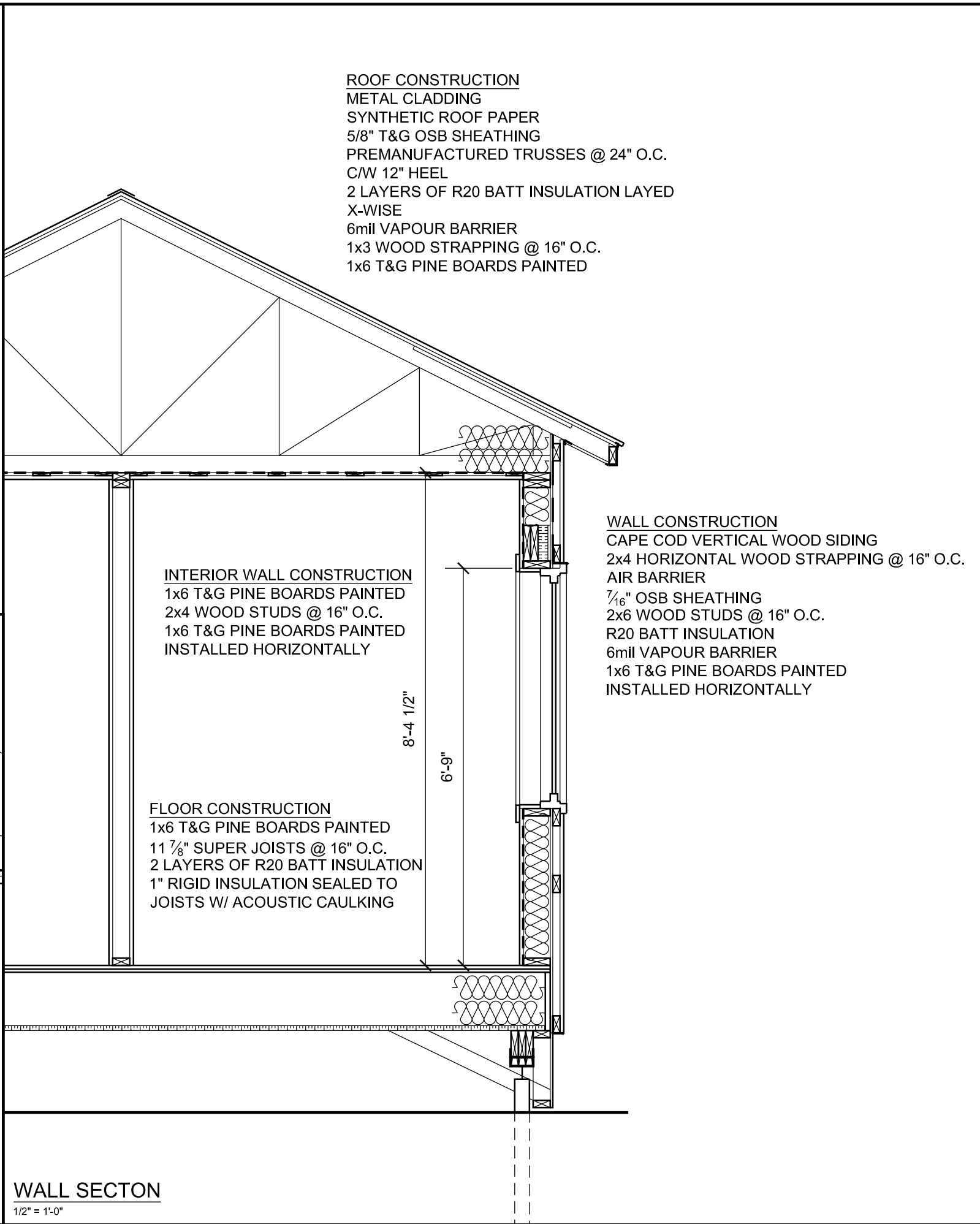

**WALL SECTION**

1/2" = 1'-0"

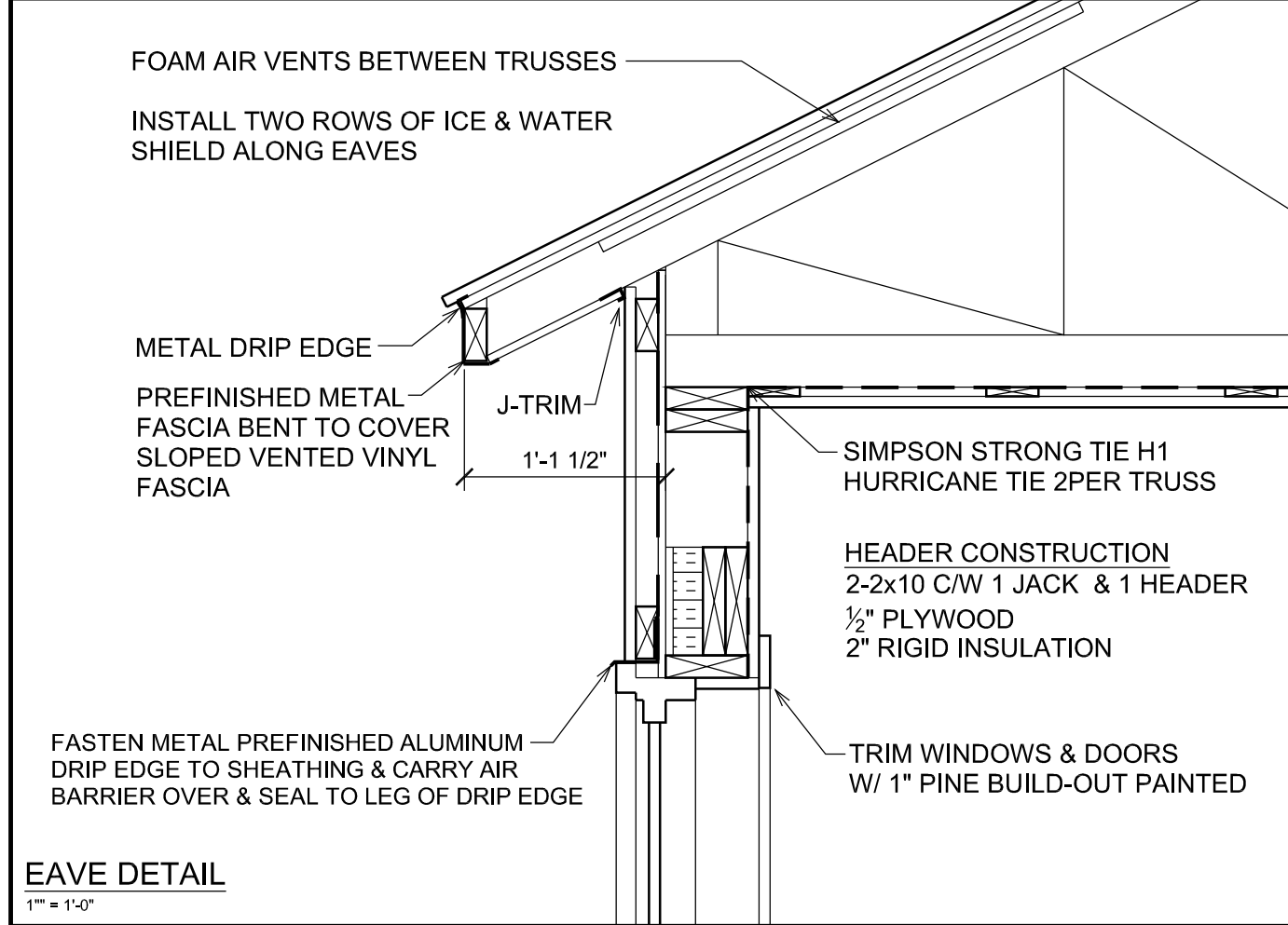

**EAVE DETAIL**

1" = 1'-0"

SCALE	AS NOTED	DWG No.	<b>A3</b>	
	DATE			2021/02/10
	DRN BY			CH
	PO No.			20-2424
DRAWING TITLE				
<b>SECTIONS &amp; DETAILS</b>				
PROJECT TITLE				
<b>NORTH-WEST CAMP BEDROOMS ADDITION</b>				
 INTERIOR & EXTERIOR CONSTRUCTION LTD.				

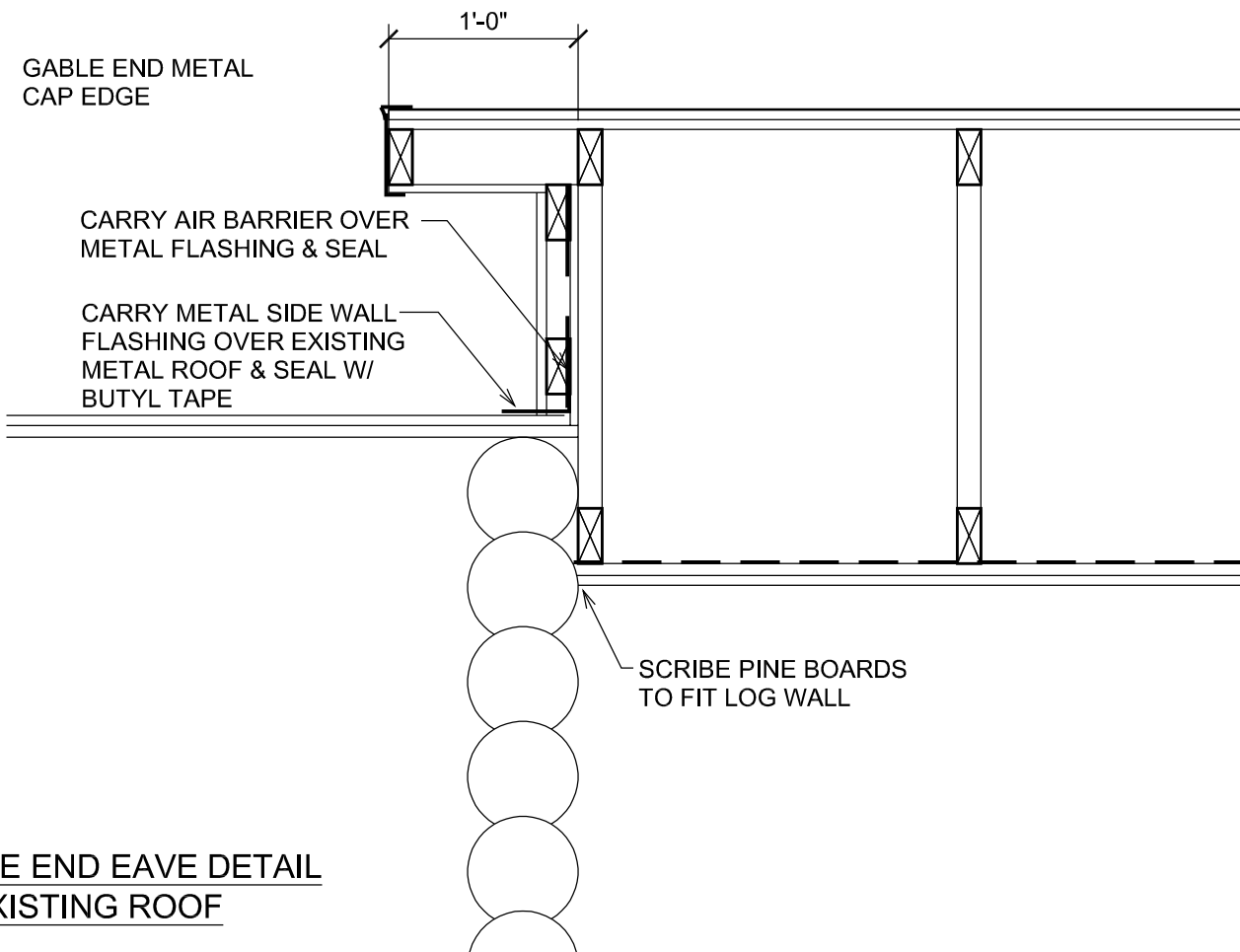

GABLE END EAVE DETAIL @ EXISTING ROOF

1" = 1'-0"

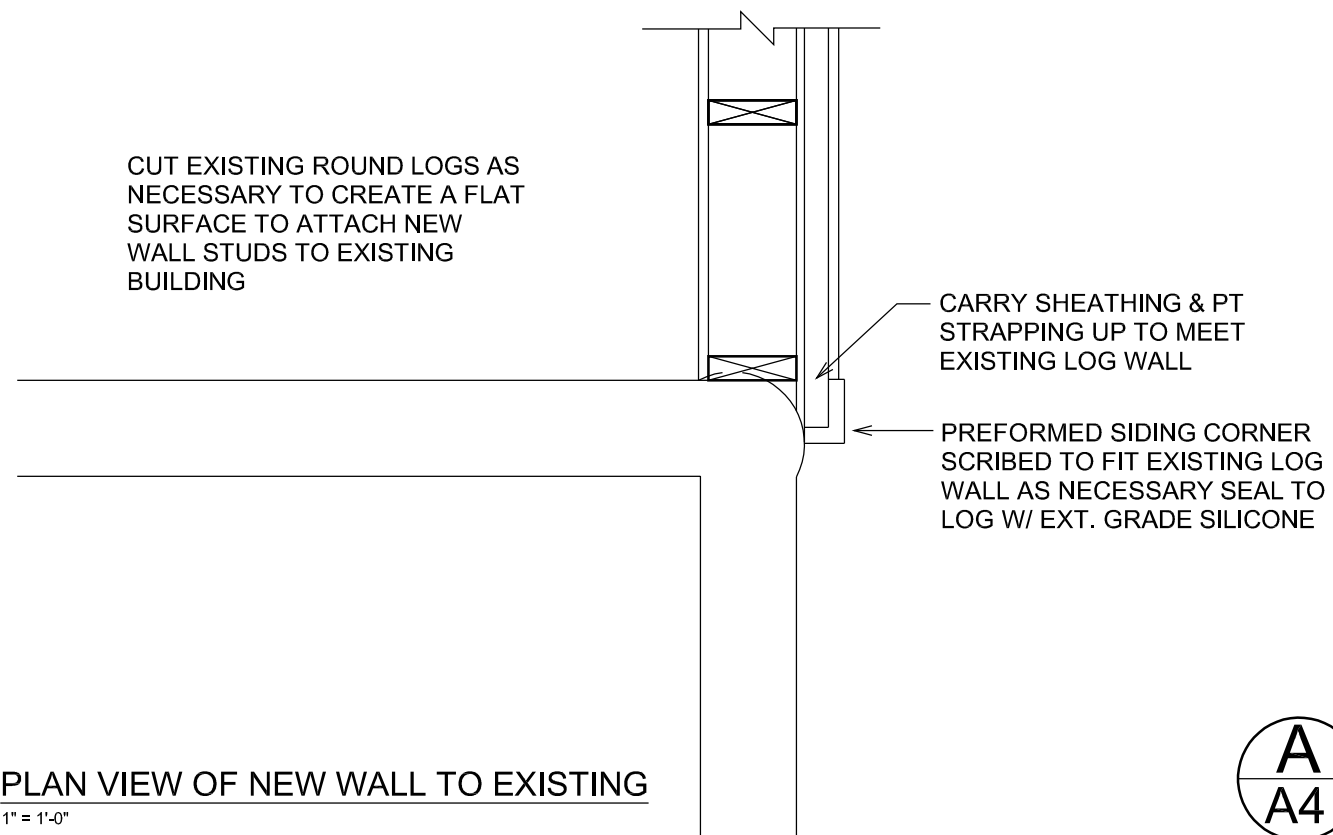

PLAN VIEW OF NEW WALL TO EXISTING

1" = 1'-0"

A  
A4

GABLE END WALL SECTION

1/2" = 1'-0"

- NOTES:
- DO NOT SCALE DRAWINGS.
  - ALL DIMENSIONS TO BE CHECKED AND ANY DISCREPANCIES REPORTED TO THE OWNER OR DESIGNER PRIOR TO CONSTRUCTION.
  - BEDROOM WINDOWS TO MEET EGRESS CODES & GLASS TO BE TEMPERED.
  - BUILDING MATERIALS AND CONSTRUCTION METHODS SHOULD BE IN ACCORDANCE TO THE N.B.C.C.
  - SEAL ALL JOINTS @ DOORS, WINDOWS, OUTLETS, & OTHER OPENINGS. CHECK FOR PUNCTURES & SEAL.
  - MAINTAIN A MINIMUM OF 2" OPENING @ TRUSS HEEL TO INSURE PROPER AIRFLOW

- LUMBER TO BE #1 SPF
- LUMBER USED FOR EXTERIOR STEPS, VERANDAH, ETC. SHOULD BE TREATED.
- WOOD TO BE IN CONTACT WITH CONCRETE TO BE SEPARATED BY 4mil POLY VAPOUR BARRIER OR PRESURE TREATED.
- LINTELS OVER ALL EXT. DOORS & WINDOWS SHALL BE MADE UP OF 2-2"x10"
- FILL ALL VOIDS & OPENING IN EXTERIOR WALLS & FLOOR SPACES W/ BATT, RIGID OR SPRAY INSULATION & SEAL TO PREVENT HEAT LOST OR DRAFT CONDITIONS.
- MAIN LIVING SPACES TO BE EQUIPED WITH SMOKE & CO DETECTORS
- FLOOR JOISTS ARE TO BE SUPPORTED BY A MIN. OF 1 1/2" BEARING OR METAL JOIST HANGERS

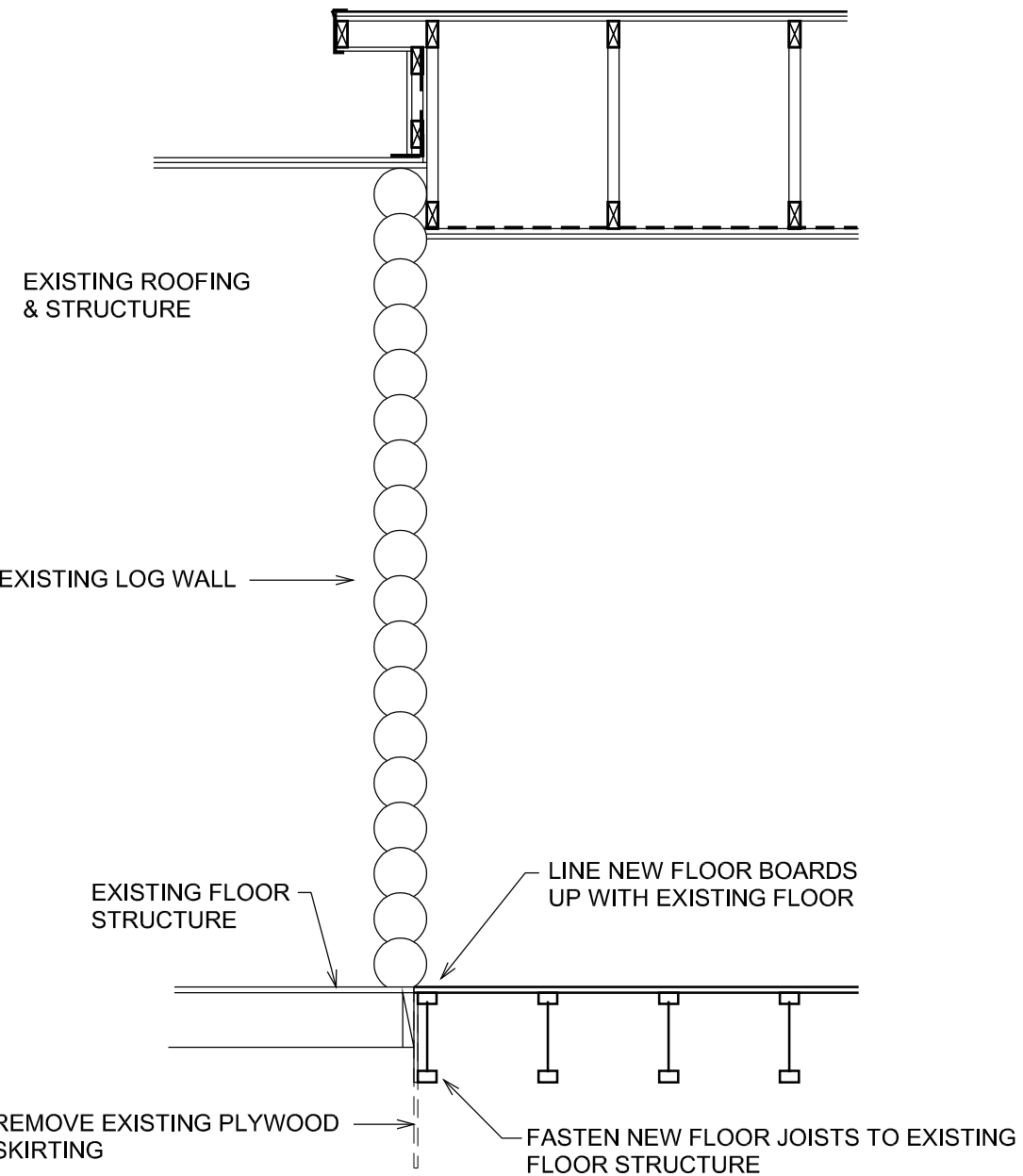

SCALE AS NOTED DWG No.

DATE 2021/02/10

DRN BY CH

PO No. 20-2424

SECTIONS & DETAILS

DRAWING TITLE

PROJECT TITLE  
NORTH-WEST CAMP  
BEDROOMS ADDITION

*Bailey's*  
INTERIOR & EXTERIOR CONSTRUCTION LTD.

A4