Rooms 4023 & 4025 to be temporarily used by SSC. Furniture to be procured in Phase II. Items purchased in Phase I for this room to be placed in on site storage.

1 / A-124 NEW FURNITURE AND EQUIPMENT PLAN – LEVEL 4

SCALE : 1:100

0m 1m 2m 3m 4m 5m 6m 7m 8m 9m 10m

FURNITURE QUANTITY SUMMARY

CATEGORY 1 WORKSTATION CLUSTERS

WS1.6.1 (D112)	QTY 1
WS11.1 (D111)	QTY 1

CATEGORY 2 – FREE STANDING HEIGHT ADJUSTABLE WORKSURFACES

WS.1.1.2 (D111)	QTY 2
WS.1.1.1 (D111)	QTY 2
WS2.2.1 (D112)	QTY 1
WS.3.3.1 (D113)	QTY 1

EXISITNG FURNITURE INVENTORY

WS.5.2 (D112)	QTY 2
WS.3.7.1 (D113)	QTY 2
WS6.2.1 (D116)	QTY 4

CATEGORY 3 – FILING & STORAGE CABINETS

5	AL1	QTY 85	(85 LOCKER TOWERS, 85 OVERAL LOCKER UNITS)
1	DL1	QTY 10	(10 LOCKER TOWERS, 10 OVERAL LOCKER UNITS)
3	DL3	QTY 10	(10 LOCKER TOWERS, 30 OVERAL LOCKER UNITS)
	BS4	QTY 2	915mm (3') W, OPEN BOOK SHELF HIGH
	HDST1		HIGH DENSITY SHELVING: SEE SPECIFICATIONS
	FT1	QTY 2	GROUPING OF 6 – 915MM (3') W X 457 D X 3 DRAWERS HIGH FILING CABINET WITH MILLWORK TOP AND OVERHANG (39–41H OVERALL)

CATEGORY 4 – WOOD VENEER – FREE STANDING PRODUCTS (FIXED HEIGHT WORKSURFACES & MEETING TABLES)

CATEGORY 5 – ANCILLARY PRODUCTS

CATEGORY 6 – SUPPORT SPACE FURNITURE

LC1	QTY 1	MS1-P QTY 1
LC4	QTY 2	
LC6	QTY 4	MS2-P QTY 1
LC7	QTY 6	
KC1	QTY 16	
KC2	QTY 22	
ST1	QTY 14	MS3-P QTY 1
ST4	QTY 8	
ST6	QTY 4	
IP1	QTY 4	MS4-P QTY 1
SF1	QTY 2	
OP1	QTY 17	
OP2	QTY 3	MS5-P QTY 1
OP3	QTY 20	
OP4	QTY 2	
OP7	QTY 4	
SB1	QTY 4	MS6 QTY 1
CF1	QTY 6	
CL2	QTY 2	MS7 QTY 1
KT1	QTY 15	MS8 QTY 1
CS2	QTY 1	MS9 QTY 1
KT2	QTY 3	CL4 QTY 1
LP1	QTY 18	
MT2	QTY 3	CL5 QTY 1
MT8	QTY 2	FL1 QTY 18

Quantity reduced to 3, remainder to be purchased in Phase II

Quantity reduced to 5, remainder to be purchased in Phase II

Quantity reduced to 2, remainder to be purchased in Phase II

Quantity reduced to 1, remainder to be purchased in Phase II

MS6 Purchase postponed until Phase II

TASK CHAIRS (SEPARATE PROCUREMENT)

TC1 TC1.1	QTY 37 TASK CHAIR QTY 3 TASK CHAIR XL	
TC2	QTY 12 TASK CHAIR	
TC3 TC3.1	QTY 45 TASK CHAIR QTY 3 TASK CHAIR XL	
RELOCATE	LOCATIONS (Quantity/Type): 4040 (2/OBUS-HR) 4049 (1/OBUS-HR) 4050 (1/OBUS-HR) 4051 (1/OBUS-HR)	
RELOCATE	LOCATIONS (Quantity/Type): 4039 (6/LEAP) 4054 (1/OBUS) 4055 (2/OBUS)	
RELOCATE	LOCATIONS (Quantity/Type): 4058 (6/LEAP)	

NON – SA CATEGORY FURNITURE TYPES

AC2	NON COMBUSTIBLE ARMCHAIR	QTY 6	AT4	QTY 4	NON COMBUSTIBLE LINEAR TABLE
AC1	NON COMBUSTIBLE DINING CHAIR	QTY 8	AT1-1	QTY 2	NON COMBUSTIBLE LAPTOP TABLE
AC7	NON COMBUSTIBLE LOUNGE CHAIR	QTY 2	AT3	QTY 1	NON COMBUSTIBLE COFFEE TABLE
AC8	NON COMBUSTIBLE LOUNGE SOFA	QTY 1	AT2	QTY 2	NON COMBUSTIBLE DINING TABLE
	NON COMBUSTIBLE LOUNGE BENCH	QTY 6			

PB1	QTY 3	PHONE BOOTH LH LATCH
PB2	QTY 1	PHONE BOOTH RH LATCH
PB3	QTY 1	DOUBLE PHONE BOOT RH LATCH
TBS1	QTY 1	TIERED BENCH SEATING LINEAR WITH POWERED OUTLET SECTIONS
L1	QTY 2	FLOOR LAMP

FURNITURE PROCURED BY OTHERS TYPES

CR1	QTY 3	MULTIMEDIA CREDENZA
CR3	QTY 1	MULTIMEDIA CREDENZA

EXISITNG FURNITURE INVENTORY

	QTY 1	
MT	QTY 2	TREADMILL

Public Works and Government Services Canada / Travaux Publics et Services gouvernementaux Canada

FBM ARCHITECTURE • INTERIOR DESIGN

CBCL LIMITED Consulting Engineers

revisions		date
2	EX. SEATING UPDATE (KM)	20APR 22
1	ISSUED FURN. PROC. FINAL	29OCT 21
0	PRELIM QTY TAKEOFFS	03JUN 21

project / projet

DOMINION PUBLIC BUILDING
1713 BEDFORD ROW
INTERIOR RENOVATIONS
HALIFAX, NS

drawing / dessin

FURNITURE PROCUREMENT PLAN LEVEL 4

designed / conçu: NS
date
drawn / dessiné: SM
date
approved / approuvé: AND PRO
date
Tender / Soumission: PLAN
PWGSC Project Manager / Administrateur de projets TPSGC

project number / no. du projet: R.063820.006

drawing no. / no. du dessin: ID–104

PWGSC AO (2004)

E–DRM/CDD–E

1
A-125

NEW FURNITURE AND EQUIPMENT PLAN – LEVEL 5

SCALE : 1:100

0m 1m 2m 3m 4m 5m 6m 7m 8m 9m 10m

- GOCUID CATEGORY 1 FURNITURE TYPES – WORKSTATION CLUSTERS
- GOCUID CATEGORY 2 FURNITURE TYPES – WORKSTATION CLUSTERS
- GOCUID CATEGORY 3 FURNITURE TYPES – WORKSTATION CLUSTERS
- GOCUID CATEGORY 4 FURNITURE TYPES – WORKSTATION CLUSTERS
- GOCUID CATEGORY 5 FURNITURE TYPES – WORKSTATION CLUSTERS
- GOCUID CATEGORY 6 FURNITURE TYPES – WORKSTATION CLUSTERS
- TAKS CHAIR CATEGORY FURNITURE TYPES
- NON – SA CATEGORY FURNITURE TYPES
- FURNITURE PROCURED BY OTHERS TYPES
- EXISITNG FURNITURE INVENTORY

FURNITURE QUANTITY SUMMARY

CATEGORY 1 WORKSTATION CLUSTERS

CATEGORY 2 – FREE STANDING HEIGHT ADJUSTABLE WORKSURFACES

WS.1.1.A 20111	QTY 2	WS.1.1.C 20111	QTY 1
WS.1.1.B 20112	QTY 3	WS.1.3.1 20113	QTY 1
WS.1.3.A 20113	QTY 1	WS.1.3.1 20113	QTY 2
WS.1.3.1 20113	QTY 2	WS.1.3.1 20113	QTY 1

NON–SA – WORKSTATIONS

WS.2.1 20202	QTY 1	

EXISITNG FURNITURE INVENTORY

WS.2.2 20112	QTY 12	

CATEGORY 3 – FILING & STORAGE CABINETS

1	AL1	QTY 105	(105 LOCKER TOWERS, 105 OVERAL LOCKER UNITS – SEE SPECIFICATIONS)
1	DL1	QTY 5	(5 LOCKER TOWERS, 5 OVERAL LOCKER UNITS – SEE SPECIFICATIONS)
3	DL3	QTY 5	(5 LOCKER TOWERS, 15 OVERAL LOCKER UNITS – SEE SPECIFICATIONS)
	CAB-3H915	QTY 12	913mm (3') W X 3 DRAWERS HIGH
	CAB-3H760	QTY 1	760mm (2.5') W X 3 DRAWERS HIGH
	BS5	QTY 2	913mm (3') W OPEN SHELF BOOKCASE
	FT3	QTY 1	GROUPING OF 8 – CAB–3H–915MM (36") W X 457 D X 3 DRAWERS HIGH FILING CABINET WITH TWO PIECE MILLWORK TOP (39–41H OVERALL)

CATEGORY 4 – WOOD VENEER – FREE STANDING PRODUCTS (FIXED HEIGHT WORKSURFACES & MEETING TABLES)

CATEGORY 5 – ANCILLARY PRODUCTS

CATEGORY 6 – SUPPORT SPACE FURNITURE

LC1	QTY 4		OP4	QTY 5
LC3	QTY 2		OP5	QTY 0
LC4	QTY 3		SB1	QTY 2
KC2	QTY 3		CS2	QTY 1
IP1	QTY 3		CF1	QTY 4
SF1	QTY 4		CF2	QTY 1
MS6	QTY 1		CF3	QTY 1
MS10	QTY 1		CS1	QTY 1
OP1	QTY 15		KT1	QTY 3
MT2	QTY 3		LP1	QTY 5
SC1	QTY 2			

TASK CHAIRS (SEPARATE PROCUREMENT)

TC1 TC1.1	QTY 33 TASK CHAIR QTY 3 TASK CHAIR XL
TC2	QTY 2 TASK CHAIR
TC5	QTY 2 GUEST CHAIR
TC8	QTY 16 TASK CHAIR
RELOCATE	LOCATIONS (Quantity/Type) 5026 (1/OBUS-HR) 5033 (1/OBUS-HR) 5034 (1/OBUS-HR) 5037 (1/OBUS-HR) 5038 (1/OBUS-HR) 5049 (1/OBUS-HR) 5051 (1/OBUS-HR) 5053 (4/OBUS)
RELOCATE	LOCATIONS (Quantity/Type) 5024 (1/OBUS-HR) 5025 (1/OBUS-HR) 5048 (1/OBUS-HR)

NON – SA CATEGORY FURNITURE TYPES

PB1	QTY 3	PHONE BOOTH – LH LATCH
PB2	QTY 2	PHONE BOOTH – RH LATCH
L1	QTY 4	FLOOR LAMP
CL1	QTY 2	HI– LOW COLLABORATIVE TABLE

FURNITURE PROCURED BY OTHERS TYPES

CR1	QTY 1	MULTIMEDIA CREDENZA

HIGH DENSITY STORAGE TYPES

HDST2		HIGH DENSITY SHELVING: SEE SPECIFICATIONS

EXISITNG FURNITURE INVENTORY

Public Works and Government Services Canada / Travaux Publics et Services gouvernementaux Canada

FBM ARCHITECTURE • INTERIOR DESIGN

CBCL LIMITED Consulting Engineers

revisions		date
2	EX. SEATING UPDATE	20APR 22
1	ISSUED FURN. PROC. FINAL	29OCT 21
0	PRELIM QTY TAKEOFFS	03JUN 21

project / projet

DOMINION PUBLIC BUILDING
1713 BEDFORD ROW
INTERIOR RENOVATIONS
HALIFAX, NS

drawing / dessin

FURNITURE PROCUREMENT PLAN LEVEL 5

designed / conçu: ES
date
drawn / dessiné: SM
date
approved / approuvé
date
Tender / Soumission
PWGSC Project Manager / Administrateur de projets TPSGC
project number / no. du projet: R.063820.006
drawing no. / no. du dessin: ID–105

PWGSC AO (2004)

E–DRM/GDD–E: 552833

1 A-126 NEW FURNITURE AND EQUIPMENT PLAN – LEVEL 6

SCALE : 1:100

0m 1m 2m 3m 4m 5m 6m 7m 8m 9m 10m

FURNITURE QUANTITY SUMMARY

CATEGORY 1 WORKSTATION CLUSTERS

WS.6.1 (0116.1)	QTY 1		

CATEGORY 2 – FREE STANDING HEIGHT ADJUSTABLE WORKSURFACES

WS.1.1A (0111.1)	QTY 2	WS.1.1B (0111.1)	QTY 1
WS.1.1A (0111.1)	QTY 3	WS.1.1C (0111.1)	QTY 2
WS.0.1 (0101.1)	QTY 1	WS.1.1 (0111.1)	QTY 1

EXISITNG FURNITURE INVENTORY

WS.5.2 (0115.2)	QTY 7	

CATEGORY 3 – FILING & STORAGE CABINETS

1	AL1	QTY 40	(40 LOCKER TOWERS, 40 OVERAL LOCKER UNITS– SEE SPECIFICATIONS)
1	DL1	QTY 5	(5 LOCKER TOWERS, 5 OVERAL LOCKER UNITS– SEE SPECIFICATIONS)
3	DL3	QTY 5	(5 LOCKER TOWERS, 15 OVERAL LOCKER UNITS– SEE SPECIFICATIONS)
	CAB-3H-915	QTY 4	913mm (3') W X 3 DRAWERS HIGH
	CAB-DST-915	QTY 1	913mm (3') W STORAGE CABINET
	FT2	QTY 1	GROUPING OF 3 – 762MM (30") W X 457 D X 3 DRAWERS HIGH FILING CABINET WITH MILLWORK TOP AND SEATING SPACE (39–41H OVERALL)
	FT3	QTY 1	GROUPING OF 8 – CAB–3H–915MM (36") W X 457 D X 3 DRAWERS HIGH FILING CABINET WITH TWO PIECE MILLWORK TOP (39–41H OVERALL)

CATEGORY 4 – WOOD VENEER – FREE STANDING PRODUCTS (FIXED HEIGHT WORKSURFACES & MEETING TABLES)

CATEGORY 5 – ANCILLARY PRODUCTS

CATEGORY 6 – SUPPORT SPACE FURNITURE

	LC1	QTY 6			CP1	QTY 11
	LC3	QTY 2			CP2	QTY 3
	LC4	QTY 3			CF1	QTY 3
	LC5	QTY 7			CF2	QTY 1
	LC6	QTY 1			CF3	QTY 1
	KC2	QTY 3			CF4	QTY 1
	ST3	QTY 2			SB1	QTY 3
	ST4	QTY 7			CL2	QTY 1
	IP1 (IP1-R & IP1L)	QTY 3	RIGHTHAND OR LEFTHAND TABLET SIDE		CL3	QTY 1
	SF1	QTY 3			CS1	QTY 3
	SF2	QTY 1			KT1	QTY 3
	MS6-P	QTY 1			LP1	QTY 12
	MS10	QTY 3			MT2	QTY 1
	SF4	QTY 1			MT3	QTY 1
	SF8	QTY 2			SC1	QTY 2
	OP4	QTY 3			FL1	QTY 4
					CR4	QTY 1
					CR5	QTY 1

TASK CHAIRS (SEPARATE PROCUREMENT)

TC1 TC1.1	QTY 40 TASK CHAIR QTY 3 TASK CHAIR XL	
TC2	QTY 4 TASK CHAIR	
TC3 TC3.1	QTY 9 TASK CHAIR QTY 1 TASK CHAIR XL	
TC8	QTY 4 TASK STOOL	
RELOCATE	LOCATIONS (Quantity/Type) 6028 (L/OBUS-HR) 6032 (L/OBUS-HR) 6037 (L/OBUS-HR) 6050 (L/OBUS-HR) 6051 (L/OBUS-HR) 6052 (L/OBUS-HR) 6053 (L/OBUS-HR)	
RELOCATE	LOCATIONS (Quantity/Type) 6047 (A/ERGO)	

NON – SA CATEGORY FURNITURE TYPES

PB1	QTY 3	PHONE BOOTH – LH LATCH
PB2	QTY 3	PHONE BOOTH – RH LATCH
L1	QTY 3	FLOOR LAMP
CL1	QTY 1	HI– LOW COLLABORATIVE TABLE

FURNITURE PROCURED BY OTHERS TYPES

CR1	QTY 1	MULTIMEDIA CREDENZA
CR3	QTY 1	MULTIMEDIA CREDENZA

Public Works and Government Services Canada / Travaux Publics et Services gouvernementaux Canada

FBM ARCHITECTURE • INTERIOR DESIGN

CBCL LIMITED Consulting Engineers

revisions		date
2	EX. SEATING UPDATE (KM)	20AP 22
1	ISSUED FURN. PROC. FINAL	29OCT 21
0	PRELIM QTY TAKEOFFS	03JUN 21

project / projet

DOMINION PUBLIC BUILDING
1713 BEDFORD ROW
INTERIOR RENOVATIONS
HALIFAX, NS

drawing / dessin

FURNITURE PROCUREMENT PLAN LEVEL 6

designed / conçu: NS
date
drawn / dessiné: SM
date
approved / approuvé
date
Tender / Soumission
PWGSC Project Manager / Administrateur de projets TPSGC
project number / no. du projet: R.063820.006
drawing no. / no. du dessin: ID–106

PWGSC AO (2004)

E–DRM/GDD–E: 552833

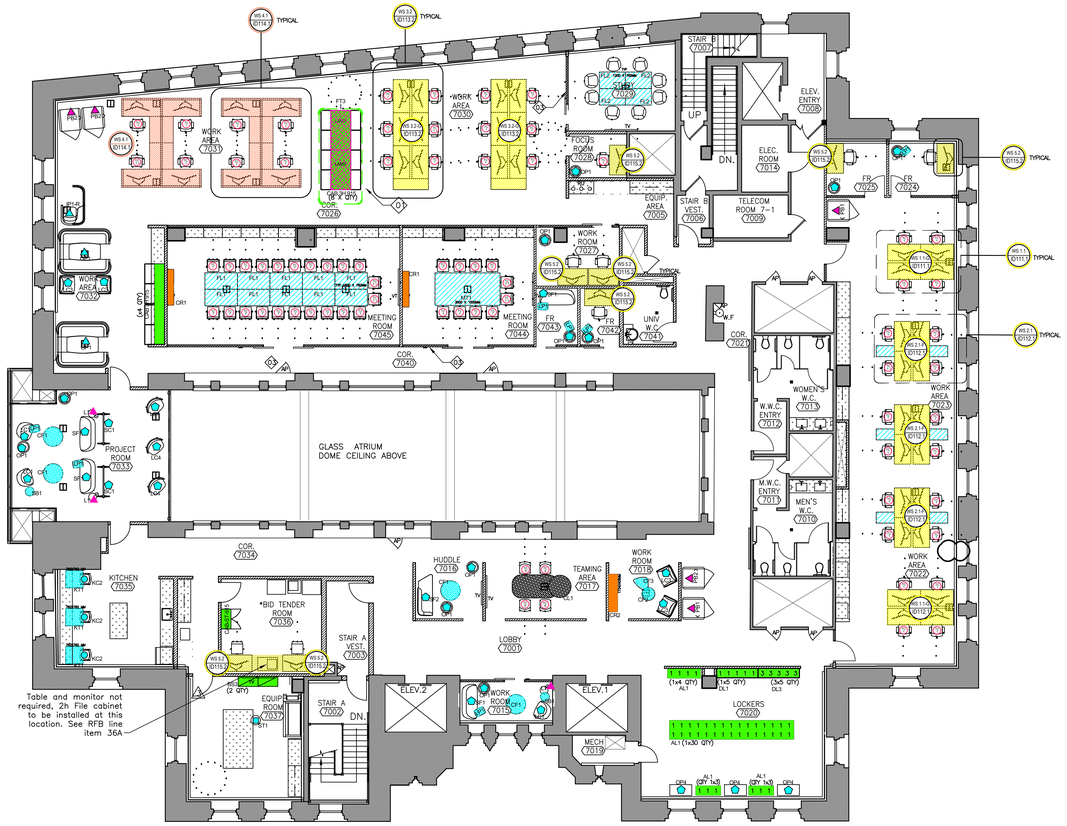

1 A-127 NEW FURNITURE AND EQUIPMENT PLAN – LEVEL 7

- GOCUID CATEGORY 1 FURNITURE TYPES – WORKSTATION CLUSTERS
- GOCUID CATEGORY 2 FURNITURE TYPES – WORKSTATION CLUSTERS
- GOCUID CATEGORY 3 FURNITURE TYPES – WORKSTATION CLUSTERS
- GOCUID CATEGORY 4 FURNITURE TYPES – WORKSTATION CLUSTERS
- GOCUID CATEGORY 5 FURNITURE TYPES – WORKSTATION CLUSTERS
- GOCUID CATEGORY 6 FURNITURE TYPES – WORKSTATION CLUSTERS
- TASK CHAIR/GUEST CHAIR/STACKING CHAIR CATEGORY FURNITURE TYPES
- NON – SA CATEGORY FURNITURE TYPES
- FURNITURE PROCURED BY OTHERS TYPES
- EXISITNG FURNITURE INVENTORY

FURNITURE QUANTITY SUMMARY

CATEGORY 1 WORKSTATION CLUSTERS

WS.1.1 (0114)	QTY 2	

CATEGORY 2 – FREE STANDING HEIGHT ADJUSTABLE WORKSURFACES

WS.1.1a (0117)	QTY 2	
WS.1.1b (0117)	QTY 3	
WS.1.2 (0117)	QTY 2	EXISITNG FURNITURE INVENTORY: WS.3.2 (0115) – Quantity reduced to 8 — QTY 9

CATEGORY 3 – FILING & STORAGE CABINETS

1	AL1	QTY 40	(40 LOCKER TOWERS, 40 OVERAL LOCKER UNITS, 432mm X 382mm – SEE SPECIFICATIONS)
1	DL1	QTY 5	(5 LOCKER TOWERS, 5 OVERAL LOCKER UNITS, 432mm X 382mm– SEE SPECIFICATIONS)
3	DL3	QTY 5	(5 LOCKER TOWERS, 15 OVERAL LOCKER UNITS, 432mm X 382mm– SEE SPECIFICATIONS)
	CAB-3H915	QTY 4	
	CAB-ST915	QTY 1	913mm (3') W STORAGE CABINET
	BS3	QTY 2	915mm (3') W, OPEN BOOK SHELF
	FT3	QTY 1	GROUPING OF 8 CAB – 3H – 915MM (3') W X 457 D X 3 DRAWERS HIGH FILING CABINET WITH 2 PIECE MILLWORK TOP

CATEGORY 4 – WOOD VENEER – FREE STANDING PRODUCTS (FIXED HEIGHT WORKSURFACES & MEETING TABLES)

CATEGORY 5 – ANCILLARY PRODUCTS

CATEGORY 6 – SUPPORT SPACE FURNITURE

LC1	QTY 3		
LC3	QTY 4		
LC4	QTY 3		
KC2	QTY 3		
ST1	QTY 1		
OP4	QTY 3		
OP1	QTY 11		
IP1-L (IP1-R & IP1-L)	QTY 1		
GP1	QTY 2		
SF1	QTY 4		
SF2	QTY 1		
SC1	QTY 2		
SB1	QTY 2	SIDE TABLE	
CF1	QTY 4	COFFEE TABLE 3' DIAM	
CF2	QTY 1	COFFEE TABLE 2' DIAM	
CF3	QTY 1	COFFEE TABLE ORGANIC/OVAL/TRIANGLE	
KT1	QTY 3		
LP1	QTY 7		
FL1	QTY 10		
FL2	QTY 4		
MT1	QTY 1		

TASK CHAIRS (SEPARATE PROCUREMENT)

TC1 / TC1.1	QTY 38 / QTY 3	TASK CHAIR / TASK CHAIR XL
TC7 / TC7.1	QTY 28 / QTY 4	TASK CHAIR / TASK CHAIR XL
TC8	QTY 4	TASK CHAIR
RELOCATE	LOCATIONS (Quantity/Type)	7024 (1/OBUS-HR) 7025 (1/OBUS-HR) 47042 (1/OBUS-HR) 7027 (2/ERGO)
RELOCATE	LOCATIONS (Quantity/Type)	7029 (8/ERGO)
RELOCATE	LOCATIONS (Quantity/Type)	7036 (3/OBUS)

NON – SA CATEGORY FURNITURE TYPES

PB1	QTY 2	PHONE BOOTH LH LATCH	CL1	QTY 1	HI– LOW COLLABORATIVE TABLE
PB2	QTY 3	PHONE BOOTH RH LATCH			
L1	QTY 3	FLOOR LAMP			

FURNITURE PROCURED BY OTHERS TYPES

CR1	QTY 2	CR2	QTY 1	

EXISITNG FURNITURE INVENTORY

Public Works and Government Services Canada / Travaux Publics et Services gouvernementaux Canada

FBM ARCHITECTURE • INTERIOR DESIGN

CBCL LIMITED Consulting Engineers

revisions		date
2	EX. SEATING UPDATE (KM)	20AP 22
1	ISSUED FURN. PROC. FINAL	29OCT 21
0	PRELIM QTY TAKEOFFS	03JUN 21

project / projet

DOMINION PUBLIC BUILDING
1713 BEDFORD ROW
INTERIOR RENOVATIONS
HALIFAX, NS

drawing / dessin

FURNITURE PROCUREMENT PLAN LEVEL 7

designed / conçu: NS
date
drawn / dessiné: SM
date
approved / approuvé
date
Tender / Soumission: PLAN
PWGSC Project Manager / Administrateur de projets TPSGC
project number / no. du projet: R.063820.006
drawing no. / no. du dessin: ID–107

PWGSC AD (2004)

E–DRM/GDD–E: 552833