

# Addendum Addenda

No./No
1

Project Description / Description de projet <b>M50 Room 066 Modifications / M50 Salle 066 Modifications</b>		
Project No./No de projet <b>6084</b>	Departmental Representative / représentant ministériel <b>Benoit Huot</b>	Date <b>26-Sep-2022</b>
Solicitation No./N° de sollicitation <b>22-58059</b>		
Notice: This addendum shall form part of the tender documents and all conditions shall apply and be read in conjunction with the original plans and specifications.		
Nota: Cet addenda fait partie intégrale des dossiers d'appel; toutes les conditions énoncées doivent être lues et appliquées en conjonction avec les plans et les devis originaux.		

Item No	Description
1.1	Find attached <b>Mandatory Site Visit Attendance</b> sheet.
1.2	<p><b>Question:</b></p> <p>Referring to note 1 and 2 on drawing A002, you specified that a CMU partition will install where the duct has been removed. However, in note 2 you also added a 2-hour Fire rated wall partition to infill those openings. Considering that a CMU partition is a concrete masonry unit, it is not possible to have both at the same time. Would you please specify which one is to be installed as it can affect our pricing ?</p> <p><b>Response:</b></p> <p>Refer to Sheet 6084-A02, Note #2: Delete the term 'CMU'. All other specifications in that note remain.</p>
1.3	Refer to Sheet 6084-A03, Detail 3: Add note #9 at interior side of section of new louver infill. C.
1.4	Refer to Sheet 6084-A03, Note #10: Delete terms "Armstrong Ultima". Insert "Armstrong Cortega".
1.5	<p><b>Clarification:</b></p> <p>Assume that removal of ceramic/terracotta tile will be completed outside of normal working hours.</p>

- 1.6      **Remove:** Dwg 6084-E01 Electrical New Work  
            **Replace with:** Dwg 6084-E02 Electrical New Work

## Mandatory Site Visit Attendance / Visite de chantier obligatoire

Project Description / Description de projet: M50 Room 066 Modifications / M50 Salle 066 Modifications

Solicitation No./N° de sollicitation: 22-58059

Project No./No de projet: 6084

Departmental Representative / représentant: *Signature*

Benoit Huot

Alternate / Substituts	Question	2nd Showing / 2ieme visite
September 23, 2022	September 23, 2022	September 21, 2022

Closing Date / Date de fermeture: October 4, 2022 2:00 PM

1st Showing / 1er visite: September 20, 2022 10:00AM

2nd Showing / 2ieme visite: September 21, 2022 10:00AM

COMPANY/ENTREPRENEUR	NAME/NOM	SIGNATURE	PHONE/TELEPHONE	EMAIL/COURRIEL
CLC Construction	FRANK CAULOT	<i>[Signature]</i>	613-746-5460	Estimating@CLCconstruction.ca
Keval Const	GRACE THOMSON	<i>[Signature]</i>	613-316-4397	Grace@Keval.ca
INFLECTOR	SHAWN BANGER	<i>[Signature]</i>	613-820-6950	shawn@inflector.ca
Jean Dooz Construction	JEFF ARMSTRONG	<i>[Signature]</i>	613-833-0001	bids@jeandooz.ca
Serge Zimble Const	SERGE ZIMBLE	<i>[Signature]</i>	613-880-7877	Serge@zimbleconstruction.ca
IEG	Derek Stear	<i>[Signature]</i>	613-866-0001	derek@iegnovative.ca
Donako Inc	ARNOLD SMITH	<i>[Signature]</i>	613-913-3535	Arnold@smithconstruction.com
Bright Electric	Ken LeBras	<i>[Signature]</i>	613-407-0415	Ken@bright-electric.ca
Raymond Group	André-Félix Gagnon	<i>[Signature]</i>	819-360-1619	afg@raymondgroup.com
Cambridge Construction	Coleman Rose	<i>[Signature]</i>	813-279-8248	glyn@cambridge.com
De Fran inc	Cevin Labreque	<i>[Signature]</i>	814-649-1156	cevin@defran.ca
FTC	Husnu Mungitumun	<i>[Signature]</i>	613-981-9866	bids@fratier.ca
DMT	Sophiane Gagnon	<i>[Signature]</i>	819-328-3834	horo@dmtymanagement.ca
30 MONTANA CA	TILC AKYER	<i>[Signature]</i>	613-297-1794	bills@30montanacal.ca

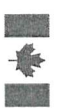



GENERAL NOTES

- CONTRACTOR TO VERIFY ALL DIMENSIONS AND CLEARANCES ON SITE PRIOR TO CONSTRUCTION AND REPORT ANY DISCREPANCIES AND/OR OMISSIONS TO DEPARTMENTAL REPRESENTATIVE.
- CONTRACTORS MUST VISIT THE SITE AND FULLY FAMILIARIZE THEMSELVES WITH THE SCOPE OF THE WORK PRIOR TO PROJECT COMMENCEMENT.
- ALL TRADES TO COORDINATE WORK ON SITE, WITH APPROVAL OF DEPARTMENTAL REPRESENTATIVE TO AVOID ANY CONFLICTS AND/OR INTERFERENCE.
- ANY AND ALL REQUIRED SHUTDOWNS SHALL BE COORDINATED WITH DEPARTMENTAL REPRESENTATIVE.
- INSTALLATION OF ALL SYSTEMS SHALL BE IN ACCORDANCE WITH APPLICABLE CODES AND STANDARDS.
- CONTRACTOR TO BE RESPONSIBLE FOR REINSTATEMENT AND REPAIR OF ANY DAMAGE CAUSED BY WORK.
- CONTRACTOR SHALL PREVENT THE SPREAD OF DUST AND DEBRIS BEYOND AREA OF WORK AND CLEAN ALL SURFACES AT COMPLETION.

KEY PLAN PLAN CLÉ

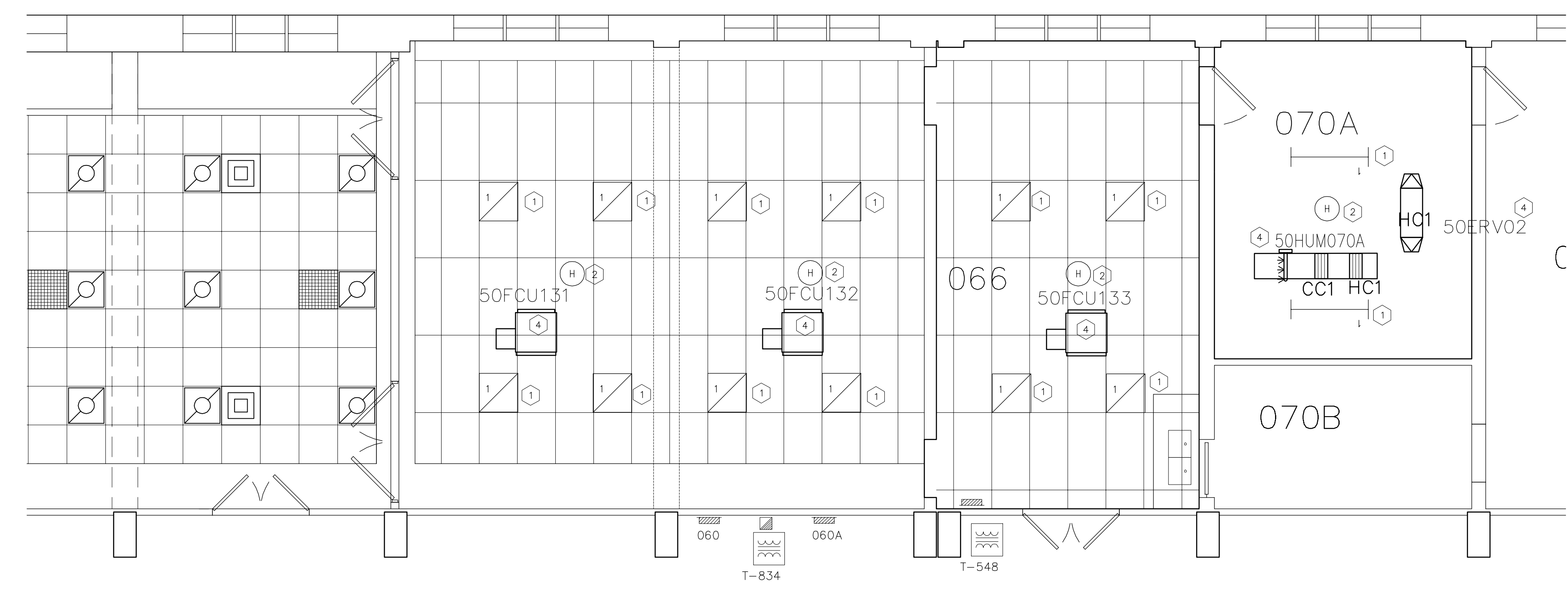
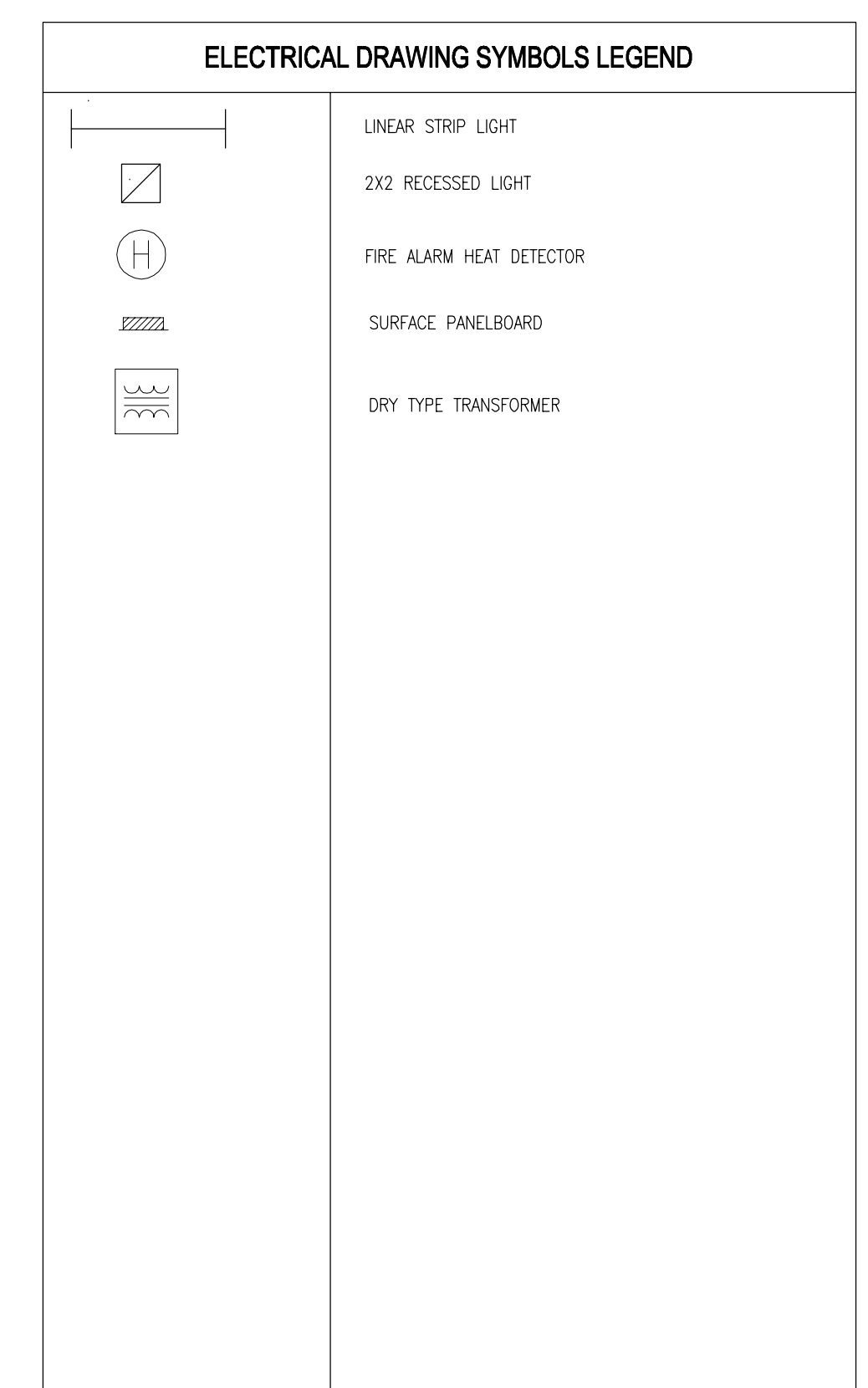
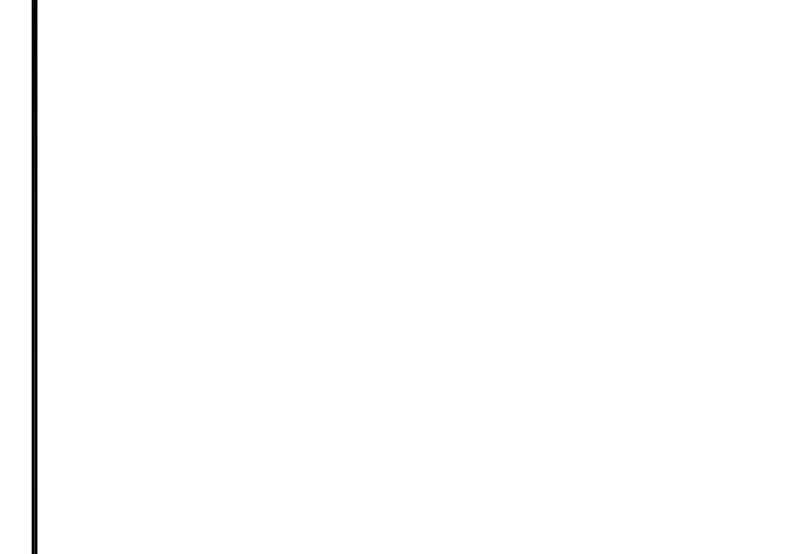

1 NEW CEILING PLAN  
 E02 SCALE = 1:50

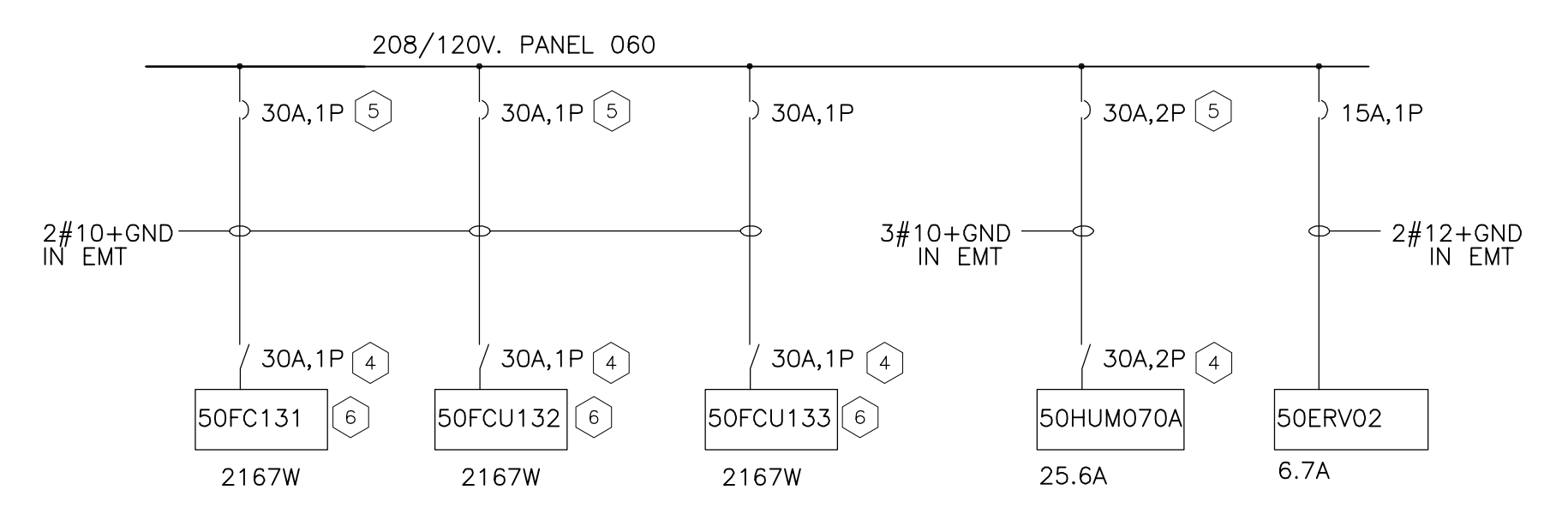

2 SINGLE LINE DIAGRAM  
 E02 SCALE =

NEW WORK NOTES:

- PROVIDE NEW LED LIGHTING WITH INTEGRAL SENSOR:
  - ROOM 066, CF1 FLUXGRID RECESSED, 2X2, 4000K, 3000 LUMEN, 2FGG-30L8402DUNVDM-SWZCS, QTY:12
  - ROOM 070, CF1 FLUXSTREAM LINEAR, 4 FOOT LONG, 4000K, 4000 LUMEN, FSS-440L840UNVDM-SWZCS, QTY:2
- REUSE EXISTING LIGHTING CIRCUIT
- RELOCATE EXISTING HEAT DETECTOR AS SHOWN. PROVIDE VERIFICATION REPORT AS PER ULC-5537 MOUNTED TO CEILING.
- PROVIDE NEW WIRING AND CONNECTION
- PROVIDE MOTOR RATED TOGGLE SWITCH MOUNT ON HVAC EQUIPMENT PROVIDED BY DIVISION 25
- PROVIDE NEW BREAKER, UPDATE PANEL DIRECTORY.
- PROVIDE FLEXIBLE CONNECTION TO NEW HVAC EQUIPMENT

No.	Date	Revision	By:

Date Printed: 00 MM YYYY Date imprimée: \_\_\_\_\_

- Verify all dimensions and site conditions and be responsible for same
- Vérifier toutes les dimensions et l'état des lieux et en assumer la responsabilité

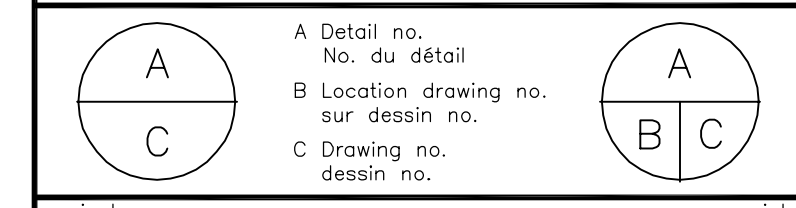

Project: M50 - ROOM 066 MODIFICATIONS

MONTREAL ROAD CAMPUS

ELECTRICAL - NEW WORK

designed KXL	conçu KXL	date JULY/2022	date JULY/2022
drawn KXL	dessiné KXL	scale AS NOTED	échelle AS NOTED
checked ALS	vérifié ALS	sheet E02 of/de	feuille E02
approved ALS	approuvé ALS	W.O.no.	D.T.no.

dwg.no. 6084-E02 dessin no.

