

FORWARD

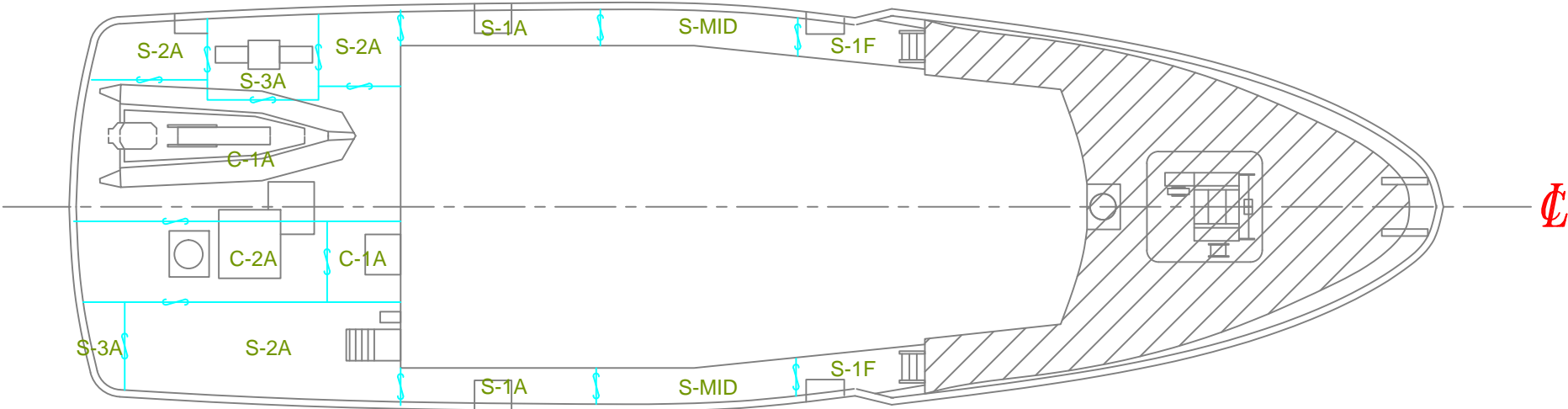

(PORT)



(STBD)

MAIN DECK

CLIENT: CANADIAN MARITIME ENGINEERING	 <p>ELANDER INSPECTION LTD. NONDESTRUCTIVE TESTING AND INSPECTION SERVICES</p> <p>#128 - 11800 River Road Richmond, BC Canada V6X 1Z7</p> <p>Phone: (604) 214-1318 Fax: (604) 214-1349 E-mail: info@elanderinspection.ca</p>									
PROJECT: DAVID THOMPSON										
TITLE: MAIN DECK	<table border="1"> <tr> <td>SCALE: NONE</td> <td>DRAWN: -</td> <td>DATE: JUL 21, 17</td> </tr> <tr> <td>FILE NO.: E17-273-001</td> <td>CHECK: -</td> <td>DATE: -</td> </tr> <tr> <td>DWG. NO.: 001</td> <td>SHEET: 1 OF 1</td> <td>REV.: -</td> </tr> </table>	SCALE: NONE	DRAWN: -	DATE: JUL 21, 17	FILE NO.: E17-273-001	CHECK: -	DATE: -	DWG. NO.: 001	SHEET: 1 OF 1	REV.: -
SCALE: NONE	DRAWN: -	DATE: JUL 21, 17								
FILE NO.: E17-273-001	CHECK: -	DATE: -								
DWG. NO.: 001	SHEET: 1 OF 1	REV.: -								

COPYRIGHT RESERVED: THESE DRAWINGS AND DESIGN REMAIN THE PROPERTY OF ELANDER INSPECTION AT ALL TIMES. NO REPRODUCTION ALLOWED WITHOUT PRIOR WRITTEN CONSENT.

FORWARD
→

(PORT)

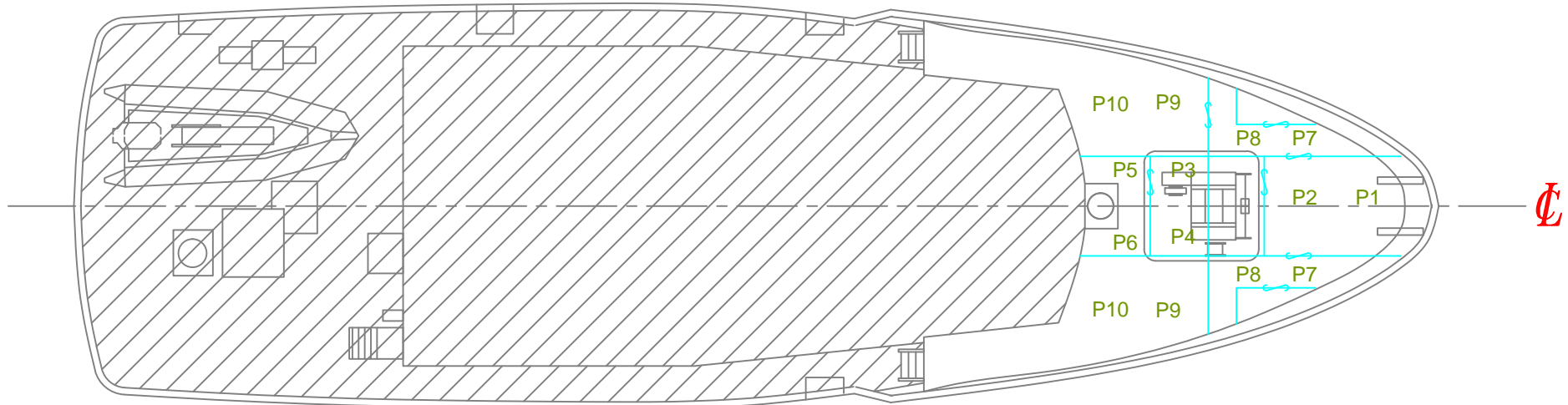

(STBD)

FORECASTLE DECK

CLIENT: CANADIAN MARITIME ENGINEERING	 ELANDER INSPECTION LTD. NONDESTRUCTIVE TESTING AND INSPECTION SERVICES			
PROJECT: DAVID THOMPSON				#128 - 11800 River Road Richmond, BC Canada V6X 1Z7
TITLE: FORECASTLE DECK	Phone: (604) 214-1318 Fax: (604) 214-1349 E-mail: info@elanderinspection.ca	SCALE: NONE	DRAWN: -	DATE: JUL 21, 17
		FILE NO.: E17-273-001	CHECK: -	DATE: -
		DWG. NO.: 002	SHEET: 1 OF 1	REV.: -

COPYRIGHT RESERVED: THESE DRAWINGS AND DESIGN REMAIN THE PROPERTY OF ELANDER INSPECTION AT ALL TIMES. NO REPRODUCTION ALLOWED WITHOUT PRIOR WRITTEN CONSENT.

FORWARD
→

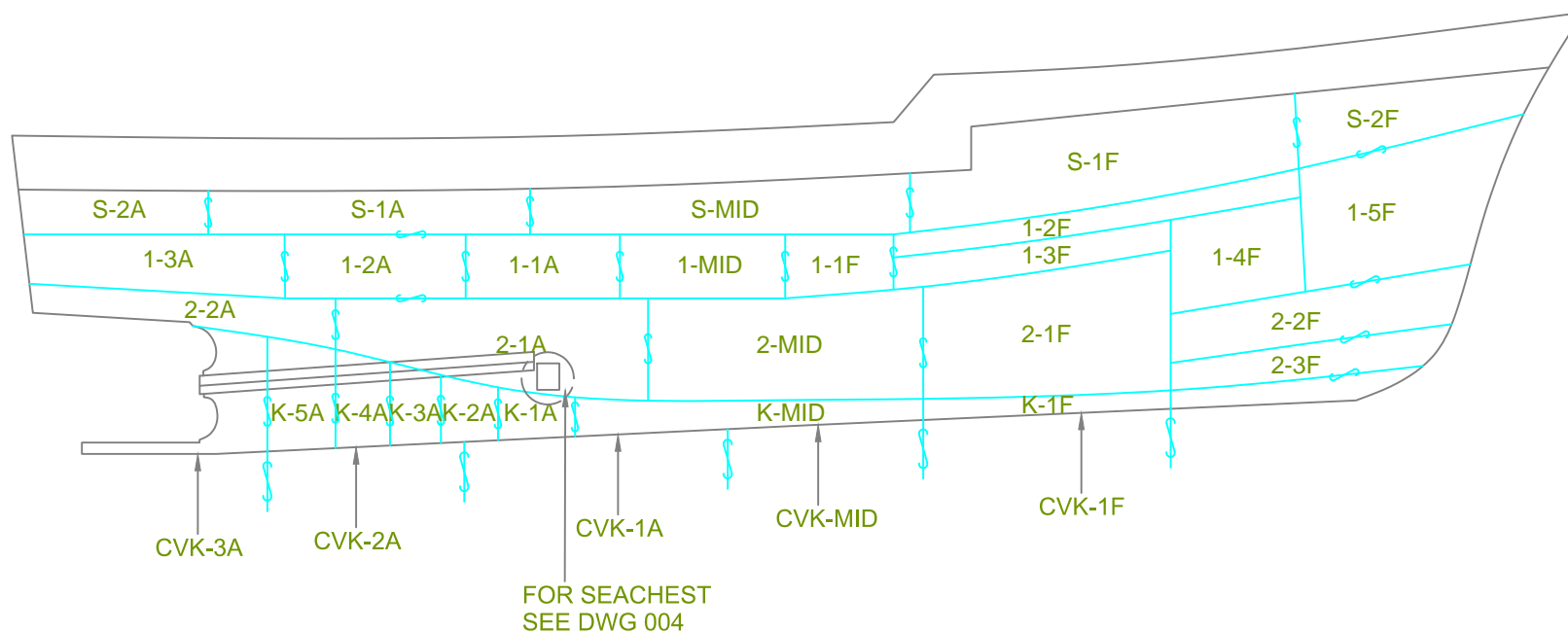

WIND & WATER AND BOTTOM SHELL PLATE

CLIENT:	CANADIAN MARITIME ENGINEERING		ELANDER INSPECTION LTD. <small>NONDESTRUCTIVE TESTING AND INSPECTION SERVICES</small>				
PROJECT:	DAVID THOMPSON		#128 - 11800 River Road Richmond, BC Canada V6X 1Z7	Phone: (604) 214-1318 Fax: (604) 214-1349 E-mail: info@elanderinspection.ca			
TITLE:	WIND & WATER AND BOTTOM SHELL PLATE	SCALE:	NONE	DRAWN:	-	DATE:	JUL 21, 17
		FILE NO.:	E17-273-001	CHECK:	-	DATE:	-
		DWG. NO.:	003	SHEET:	1 OF 1	REV.:	-

COPYRIGHT RESERVED: THESE DRAWINGS AND DESIGN REMAIN THE PROPERTY OF ELANDER INSPECTION AT ALL TIMES. NO REPRODUCTION ALLOWED WITHOUT PRIOR WRITTEN CONSENT.

FORWARD
→

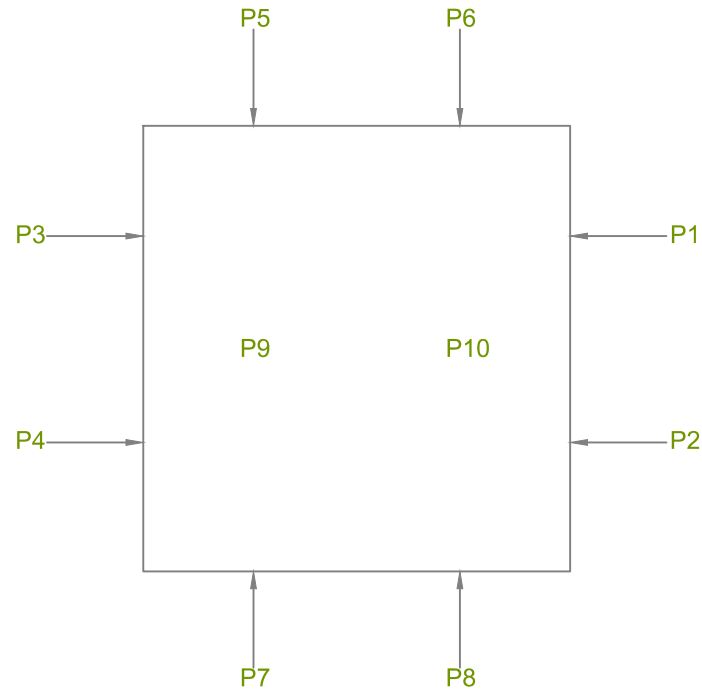

SEACHEST

CLIENT: CANADIAN MARITIME ENGINEERING	 ELANDER INSPECTION LTD. <small>NONDESTRUCTIVE TESTING AND INSPECTION SERVICES</small>		
PROJECT: DAVID THOMPSON	#128 - 11800 River Road Richmond, BC Canada V6X 1Z7 Phone: (604) 214-1318 Fax: (604) 214-1349 E-mail: info@elanderinspection.ca		
TITLE: SEACHEST	SCALE: NONE	DRAWN: -	DATE: JUL 21, 17
	FILE NO.: E17-273-001	CHECK: -	DATE: -
	DWG. NO.: 004	SHEET: 1 OF 1	REV.: -

COPYRIGHT RESERVED: THESE DRAWINGS AND DESIGN REMAIN THE PROPERTY OF ELANDER INSPECTION AT ALL TIMES. NO REPRODUCTION ALLOWED WITHOUT PRIOR WRITTEN CONSENT.

FOR OVERBOARD
DISCHARGE #E
SEE DWG 006

FOR OVERBOARD
DISCHARGE #A TO D
SEE DWG 006

FORWARD
→

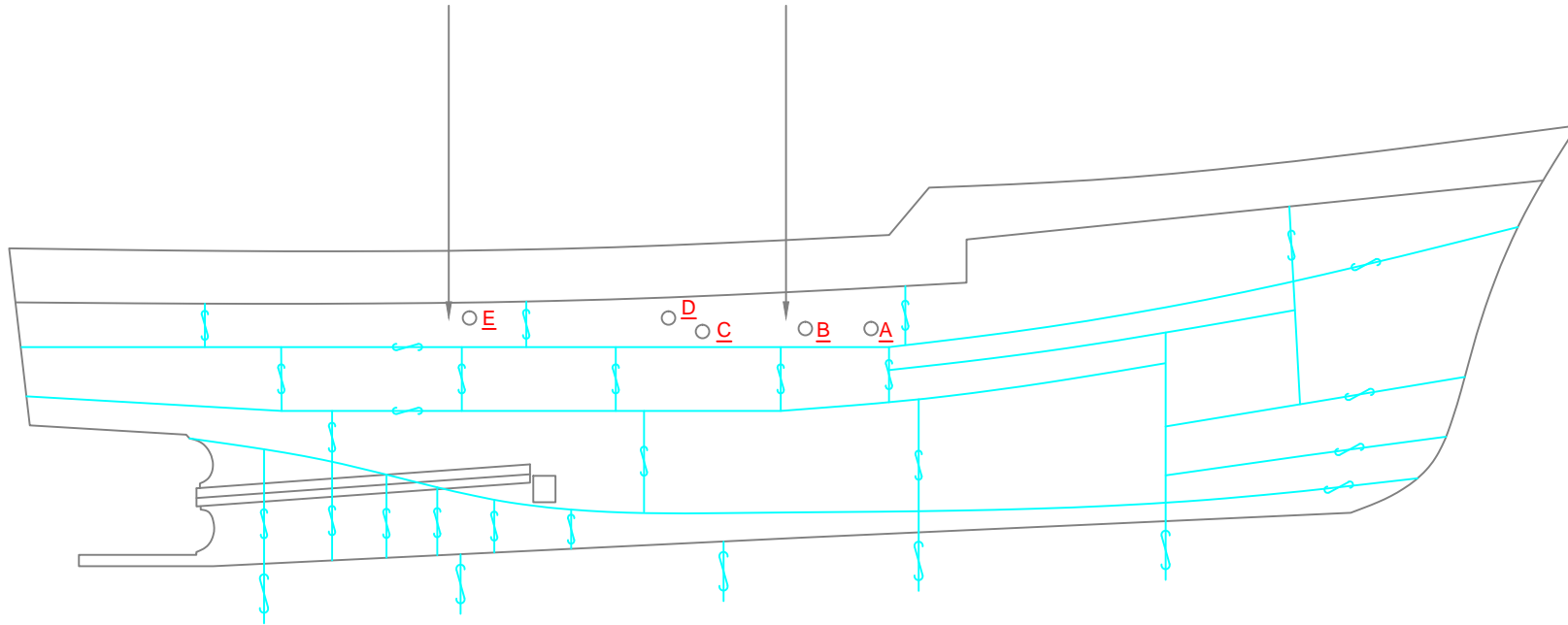

SIDE SHELL OVERBOARD DISCHARGE- PORT

CLIENT:	CANADIAN MARITIME ENGINEERING	 <p>ELANDER INSPECTION LTD. NONDESTRUCTIVE TESTING AND INSPECTION SERVICES</p>	#128 - 11800 River Road Richmond, BC Canada V6X 1Z7	Phone: (604) 214-1318 Fax: (604) 214-1349 E-mail: info@elanderinspection.ca
PROJECT:	DAVID THOMPSON		SCALE: NONE	DRAWN: -
TITLE:	SIDE SHELL OVERBOARD DISCHARGE- PORT	FILE NO.: E17-273-001	CHECK: -	DATE: -
		DWG. NO.: 005	SHEET: 1 OF 1	REV.: -

COPYRIGHT RESERVED: THESE DRAWINGS AND DESIGN REMAIN THE PROPERTY OF ELANDER INSPECTION AT ALL TIMES. NO REPRODUCTION ALLOWED WITHOUT PRIOR WRITTEN CONSENT.

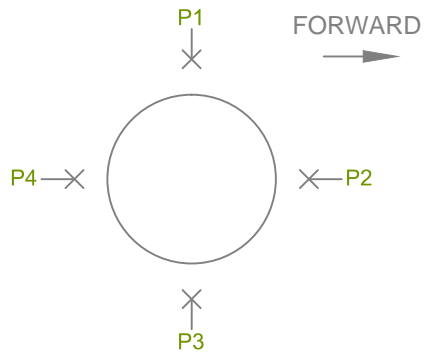

DISCHARGE- A

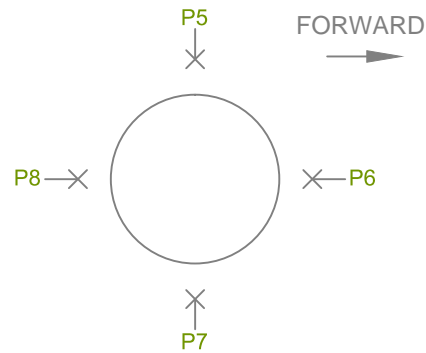

DISCHARGE- B

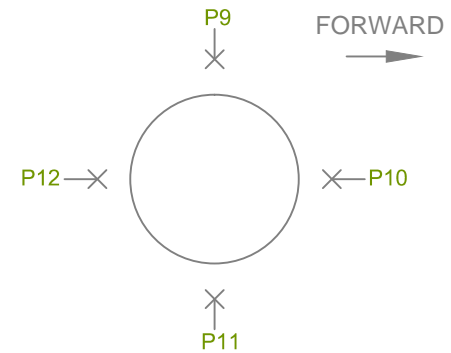

DISCHARGE- C

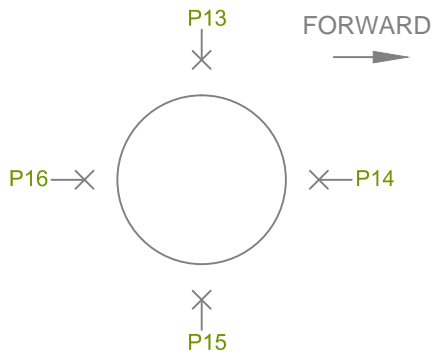

DISCHARGE- D

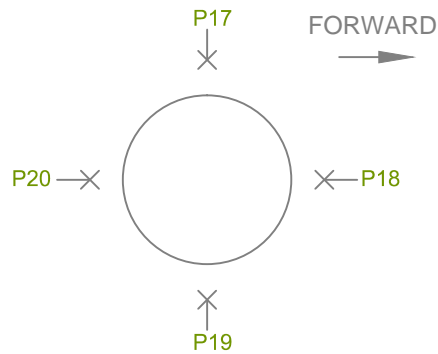

DISCHARGE- E

OVERBOARD DISCHARGE- PORT SIDE (A TO E)

COPYRIGHT RESERVED: THESE DRAWINGS AND DESIGN REMAIN THE PROPERTY OF ELANDER INSPECTION AT ALL TIMES. NO REPRODUCTION ALLOWED WITHOUT PRIOR WRITTEN CONSENT.

CLIENT: CANADIAN MARITIME ENGINEERING	 ELANDER INSPECTION LTD. NONDESTRUCTIVE TESTING AND INSPECTION SERVICES		
PROJECT: DAVID THOMPSON			
TITLE: OVERBOARD DISCHARGE- PORT SIDE (A TO E)	SCALE: NONE	DRAWN: -	DATE: JUL 21, 17
	FILE NO.: E17-273-001	CHECK: -	DATE: -
	DWG. NO.: 006	SHEET: 1 OF 2	REV.: -

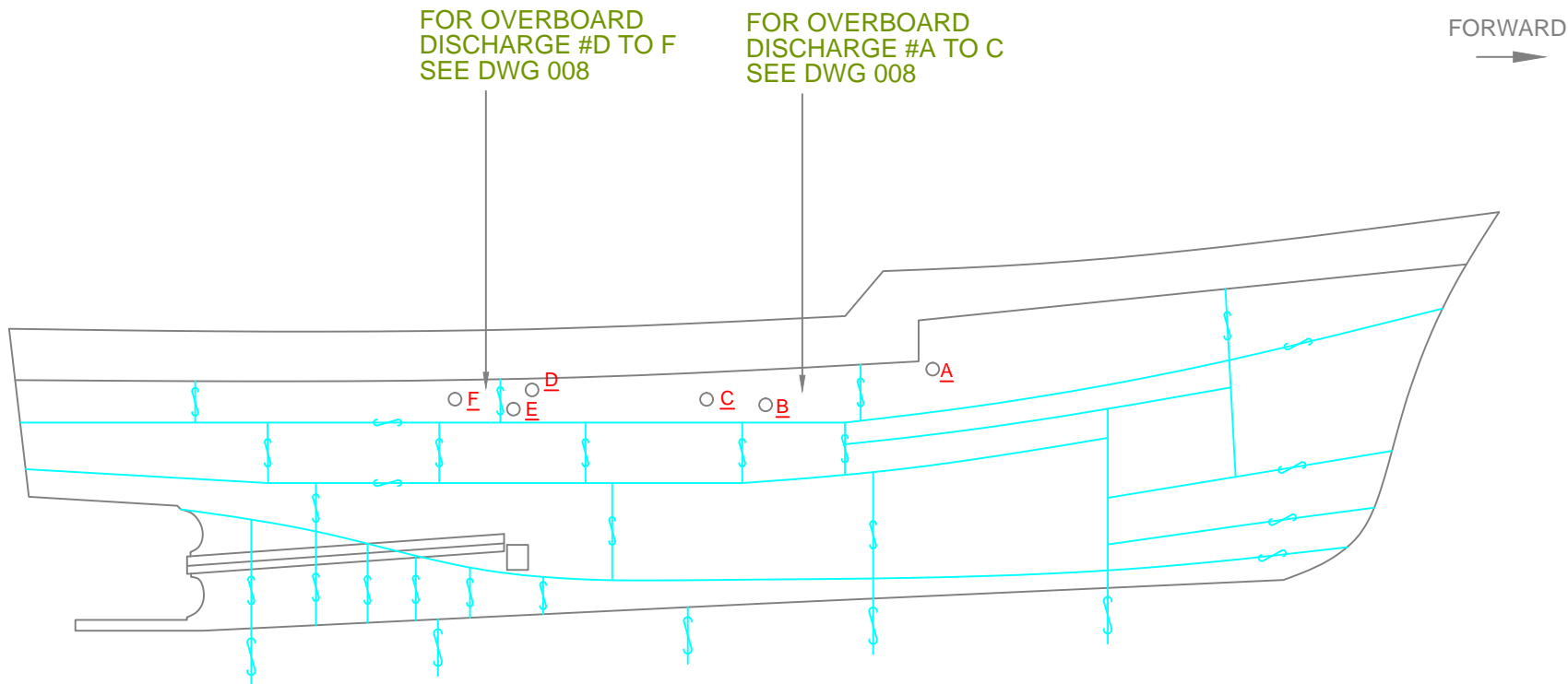

SIDE SHELL OVERBOARD DISCHARGE- STBD

CLIENT: CANADIAN MARITIME ENGINEERING	 ELANDER INSPECTION LTD. NONDESTRUCTIVE TESTING AND INSPECTION SERVICES		
PROJECT: DAVID THOMPSON			
TITLE: SIDE SHELL OVERBOARD DISCHARGE- STBD	SCALE: NONE	DRAWN: -	DATE: JUL 21, 17
	FILE NO.: E17-273-001	CHECK: -	DATE: -
	DWG. NO.: 007	SHEET: 1 OF 1	REV.: -

COPYRIGHT RESERVED: THESE DRAWINGS AND DESIGN REMAIN THE PROPERTY OF ELANDER INSPECTION AT ALL TIMES. NO REPRODUCTION ALLOWED WITHOUT PRIOR WRITTEN CONSENT.

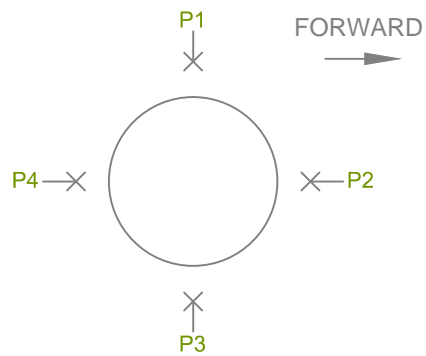

DISCHARGE- A

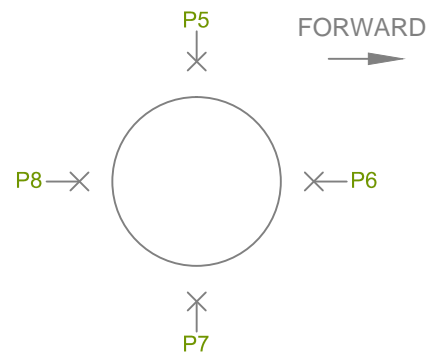

DISCHARGE- B

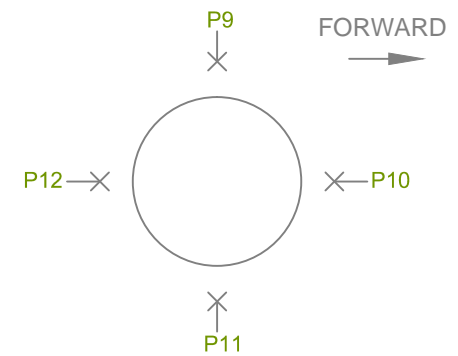

DISCHARGE- C

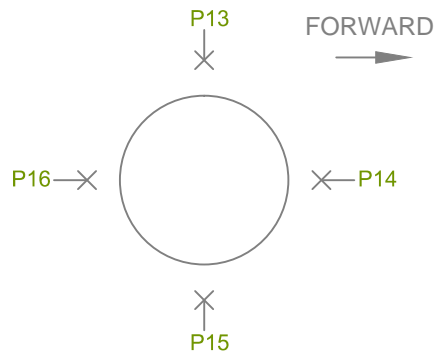

DISCHARGE- D

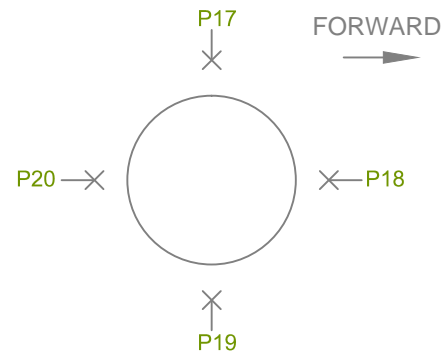

DISCHARGE- E

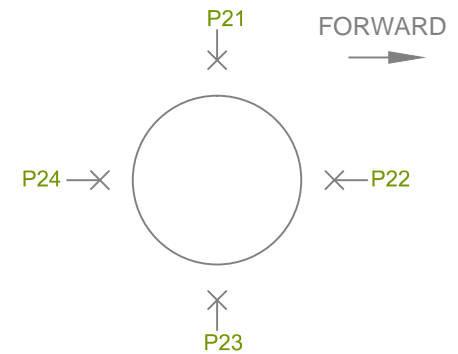

DISCHARGE- F

OVERBOARD DISCHARGE- STBD SIDE (A TO F)

COPYRIGHT RESERVED: THESE DRAWINGS AND DESIGN REMAIN THE PROPERTY OF ELANDER INSPECTION AT ALL TIMES. NO REPRODUCTION ALLOWED WITHOUT PRIOR WRITTEN CONSENT.

CLIENT: CANADIAN MARITIME ENGINEERING	 ELANDER INSPECTION LTD. NONDESTRUCTIVE TESTING AND INSPECTION SERVICES	#128 - 11800 River Road Richmond, BC Canada V6X 1Z7		Phone: (604) 214-1318 Fax: (604) 214-1349 E-mail: info@elandersinspection.ca
PROJECT: DAVID THOMPSON		SCALE: NONE	DRAWN: -	DATE: JUL 21, 17
TITLE: OVERBOARD DISCHARGE- STBD SIDE (A TO F)	FILE NO.: E17-273-001	CHECK: -	DATE: -	
	DWG. NO.: 008	SHEET: 1 OF 1	REV.: -	

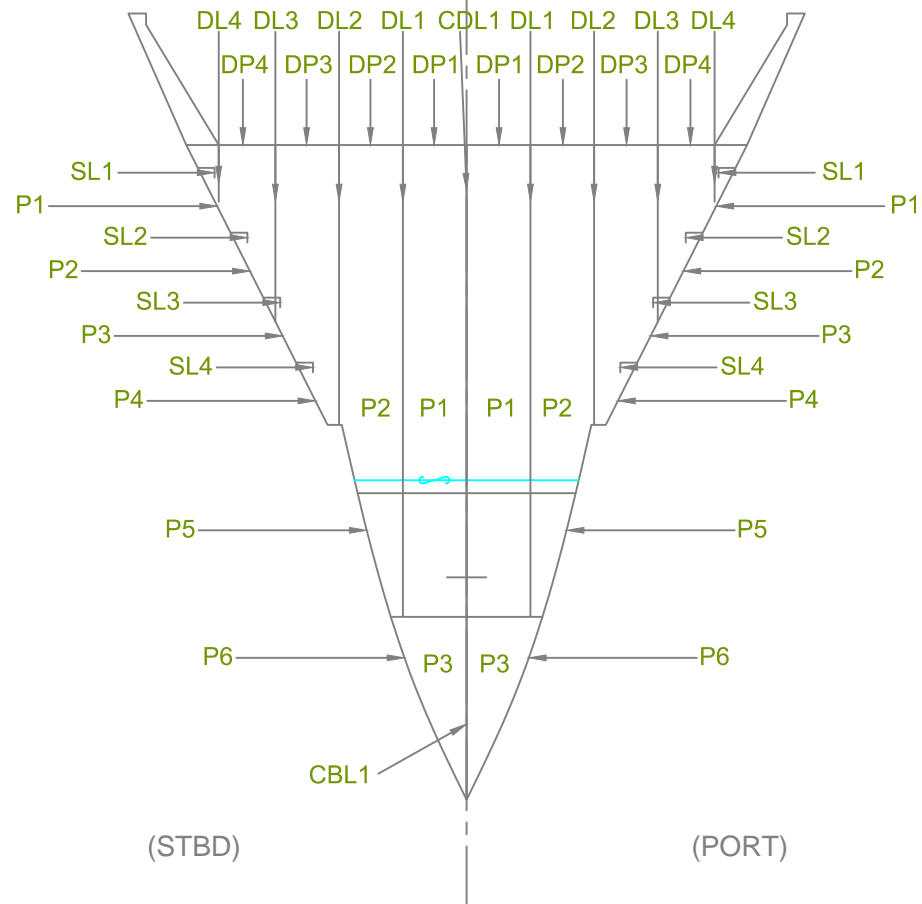

FOREPEAK

CLIENT:	CANADIAN MARITIME ENGINEERING		
PROJECT:	DAVID THOMPSON		
TITLE:	FOREPEAK		
SCALE:	NONE	DRAWN:	-
FILE NO.:	E17-273-001	CHECK:	-
DWG. NO.:	009	SHEET:	1 OF 1
		DATE:	JUL 21, 17
		DATE:	-
		REV.:	-



ELANDER INSPECTION LTD.

NONDESTRUCTIVE TESTING AND INSPECTION SERVICES

#128 - 11800 River Road
Richmond, BC
Canada V6X 1Z7

Phone: (604) 214-1318
Fax: (604) 214-1349
E-mail: info@elandersinspection.ca

COPYRIGHT RESERVED: THESE DRAWINGS AND DESIGN REMAIN THE PROPERTY OF ELANDER INSPECTION AT ALL TIMES. NO REPRODUCTION ALLOWED WITHOUT PRIOR WRITTEN CONSENT.

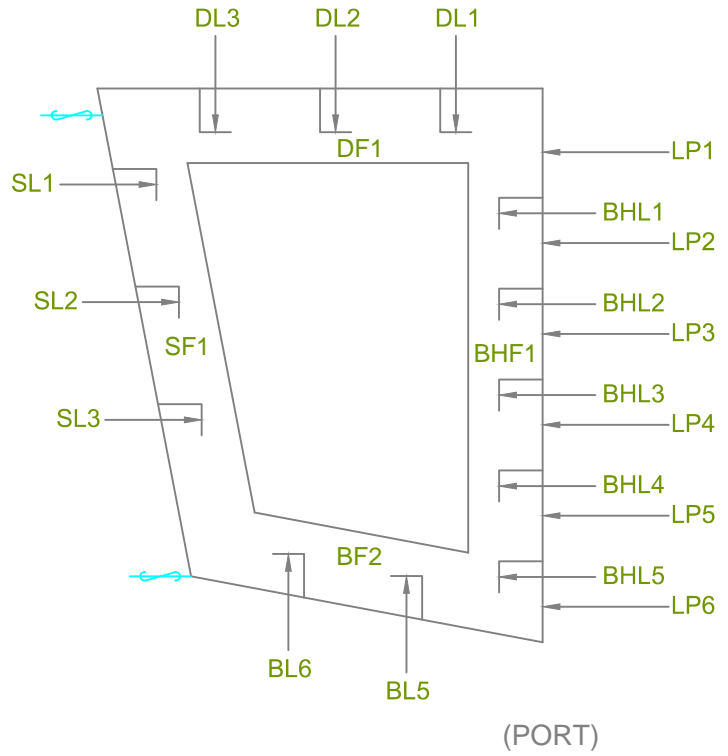

(FOR FR. 4 MIDDLE SECTION
SEE DWG 011)

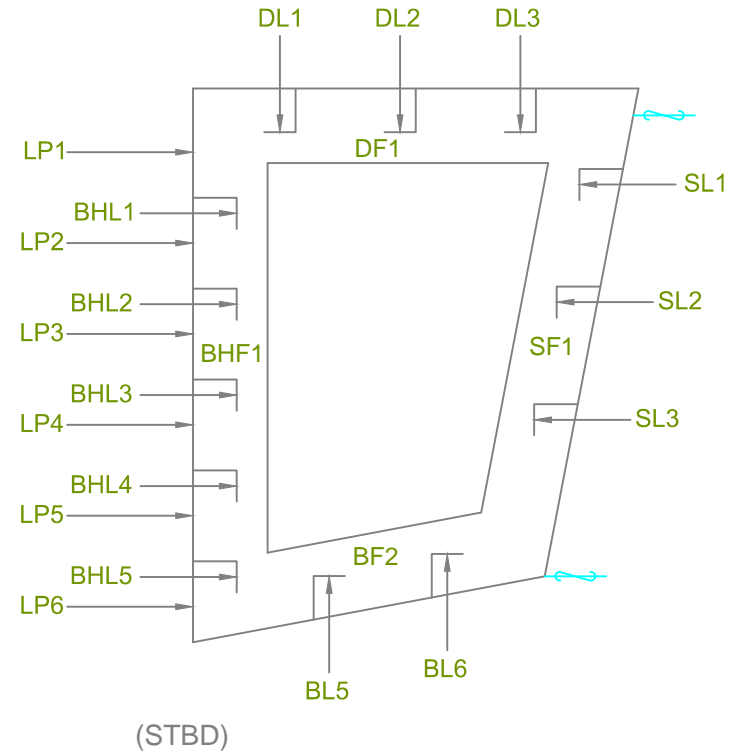

FRAME 4- SIDE SECTION

COPYRIGHT RESERVED: THESE DRAWINGS AND DESIGN REMAIN THE PROPERTY OF ELANDER INSPECTION AT ALL TIMES. NO REPRODUCTION ALLOWED WITHOUT PRIOR WRITTEN CONSENT.

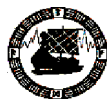
CLIENT: CANADIAN MARITIME ENGINEERING	 ELANDER INSPECTION LTD. NONDESTRUCTIVE TESTING AND INSPECTION SERVICES		
PROJECT: DAVID THOMPSON			
TITLE: FRAME 4- SIDE SECTION	SCALE: NONE	DRAWN: -	DATE: JUL 21, 17
	FILE NO.: E17-273-001	CHECK: -	DATE: -
	DWG. NO.: 010	SHEET: 1 OF 1	REV.: -

#128 - 11800 River Road
Richmond, BC
Canada V6X 1Z7
Phone: (604) 214-1318
Fax: (604) 214-1349
E-mail: info@elandersinspection.ca

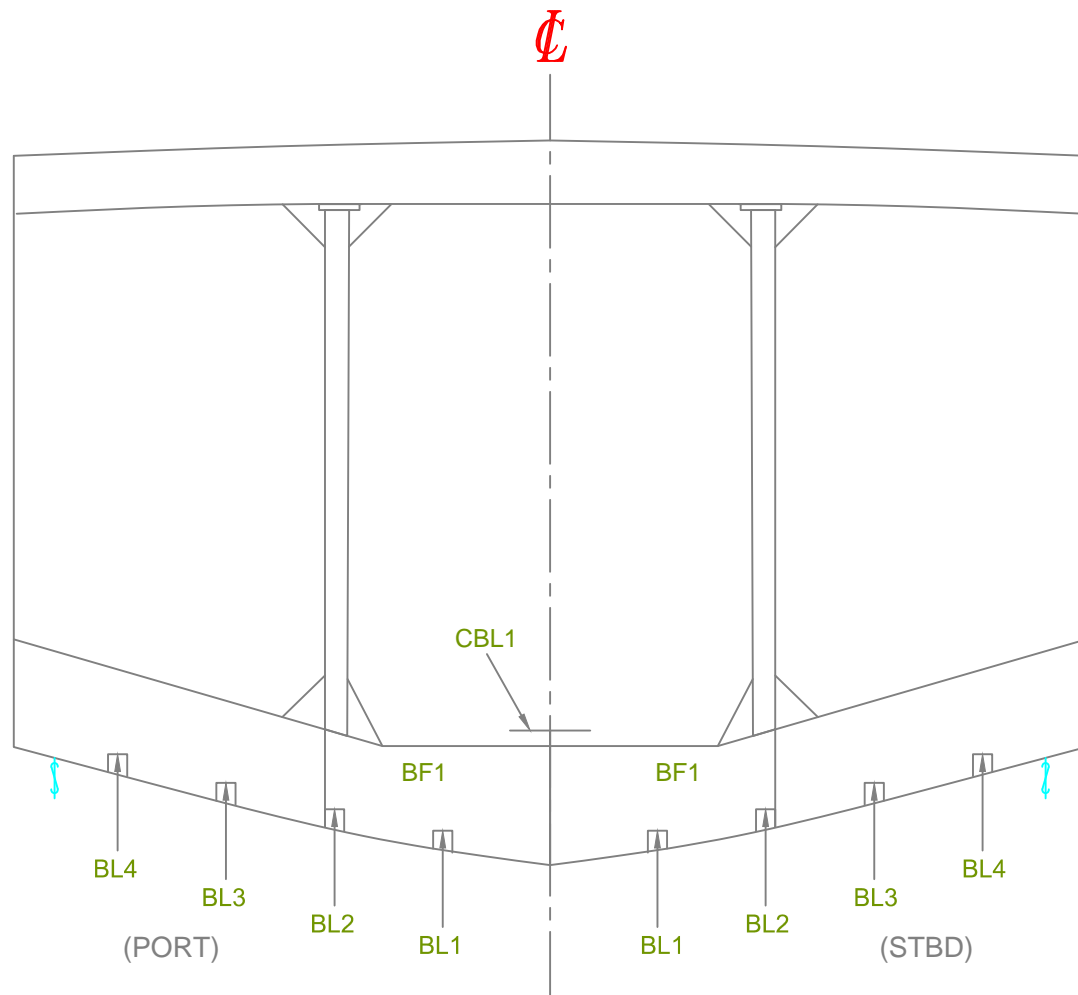

FRAME 4- MIDDLE SECTION

CLIENT:	CANADIAN MARITIME ENGINEERING		
PROJECT:	DAVID THOMPSON		
TITLE:	FRAME 4- MIDDLE SECTION		
SCALE:	NONE	DRAWN:	-
FILE NO.:	E17-273-001	CHECK:	-
DWG. NO.:	011	SHEET:	1 OF 1
		DATE:	JUL 21, 17
		DATE:	-
		REV.:	-



ELANDER INSPECTION LTD.

NONDESTRUCTIVE TESTING AND INSPECTION SERVICES

#128 - 11800 River Road
Richmond, BC
Canada V6X 1Z7

Phone: (604) 214-1318
Fax: (604) 214-1349
E-mail: info@elandersinspection.ca

COPYRIGHT RESERVED: THESE DRAWINGS AND DESIGN REMAIN THE PROPERTY OF ELANDER INSPECTION AT ALL TIMES. NO REPRODUCTION ALLOWED WITHOUT PRIOR WRITTEN CONSENT.

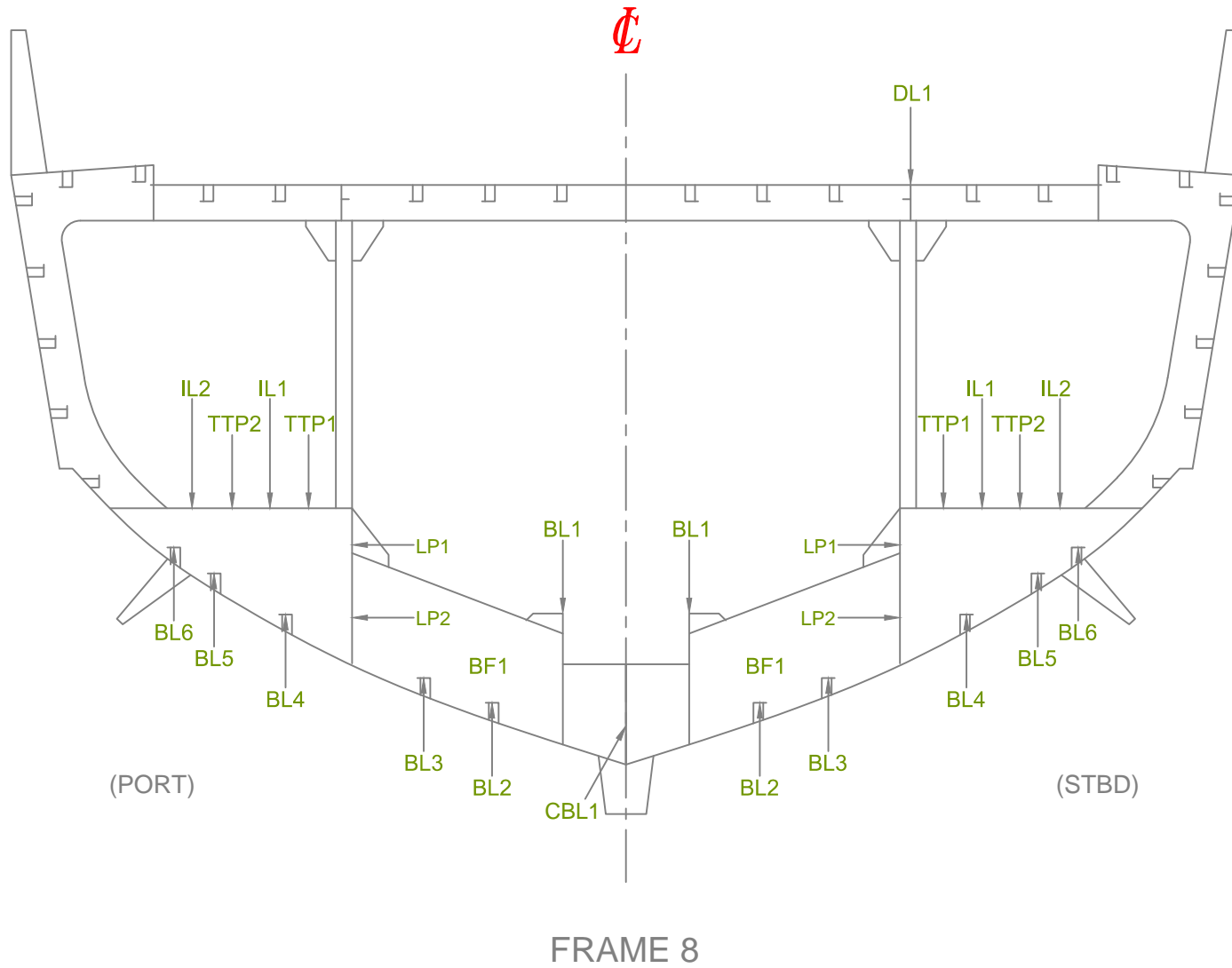

COPYRIGHT RESERVED: THESE DRAWINGS AND DESIGN REMAIN THE PROPERTY OF ELANDER INSPECTION AT ALL TIMES. NO REPRODUCTION ALLOWED WITHOUT PRIOR WRITTEN CONSENT.

CLIENT:	CANADIAN MARITIME ENGINEERING		
PROJECT:	DAVID THOMPSON		
TITLE:	FRAME 8	SCALE:	NONE
		FILE NO.:	E17-273-001
		DWG. NO.:	012
		DRAWN:	-
		CHECK:	-
		SHEET:	1 OF 1
		DATE:	JUL 21, 17
		DATE:	-
		REV.:	-

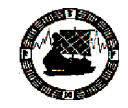

ELANDER INSPECTION LTD.

NONDESTRUCTIVE TESTING AND INSPECTION SERVICES

#128 - 11800 River Road
 Richmond, BC
 Canada V6X 1Z7
 Phone: (604) 214-1318
 Fax: (604) 214-1349
 E-mail: info@elandersinspection.ca

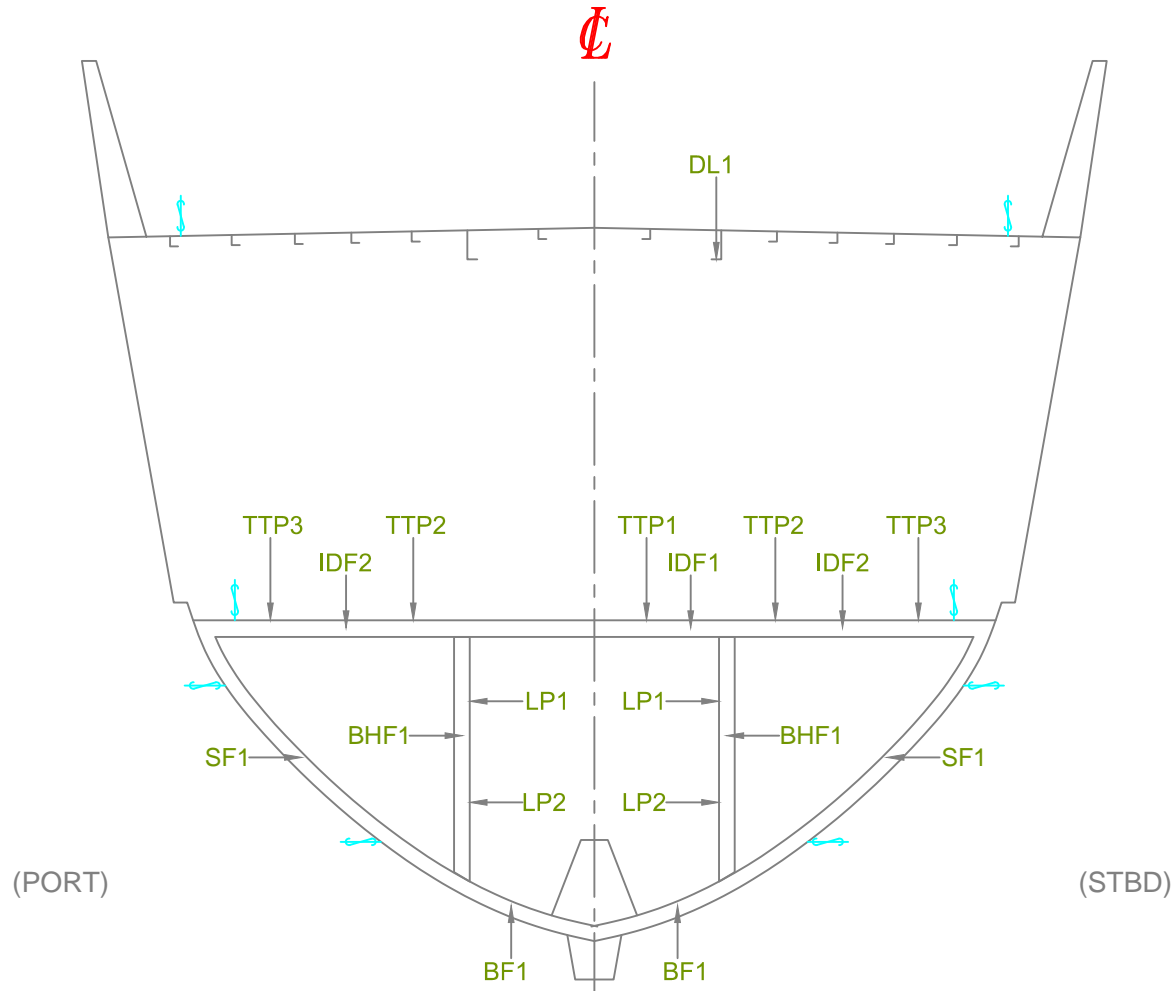

FRAME 12

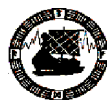
CLIENT: CANADIAN MARITIME ENGINEERING	 ELANDER INSPECTION LTD. NONDESTRUCTIVE TESTING AND INSPECTION SERVICES #128 - 11800 River Road Richmond, BC Canada V6X 1Z7 Phone: (604) 214-1318 Fax: (604) 214-1349 E-mail: info@elanderinspection.ca		
PROJECT: DAVID THOMPSON			
TITLE: FRAME 12	SCALE: NONE	DRAWN: -	DATE: JUL 21, 17
	FILE NO.: E17-273-001	CHECK: -	DATE: -
	DWG. NO.: 013	SHEET: 1 OF 1	REV.: -

COPYRIGHT RESERVED: THESE DRAWINGS AND DESIGN REMAIN THE PROPERTY OF ELANDER INSPECTION AT ALL TIMES. NO REPRODUCTION ALLOWED WITHOUT PRIOR WRITTEN CONSENT.

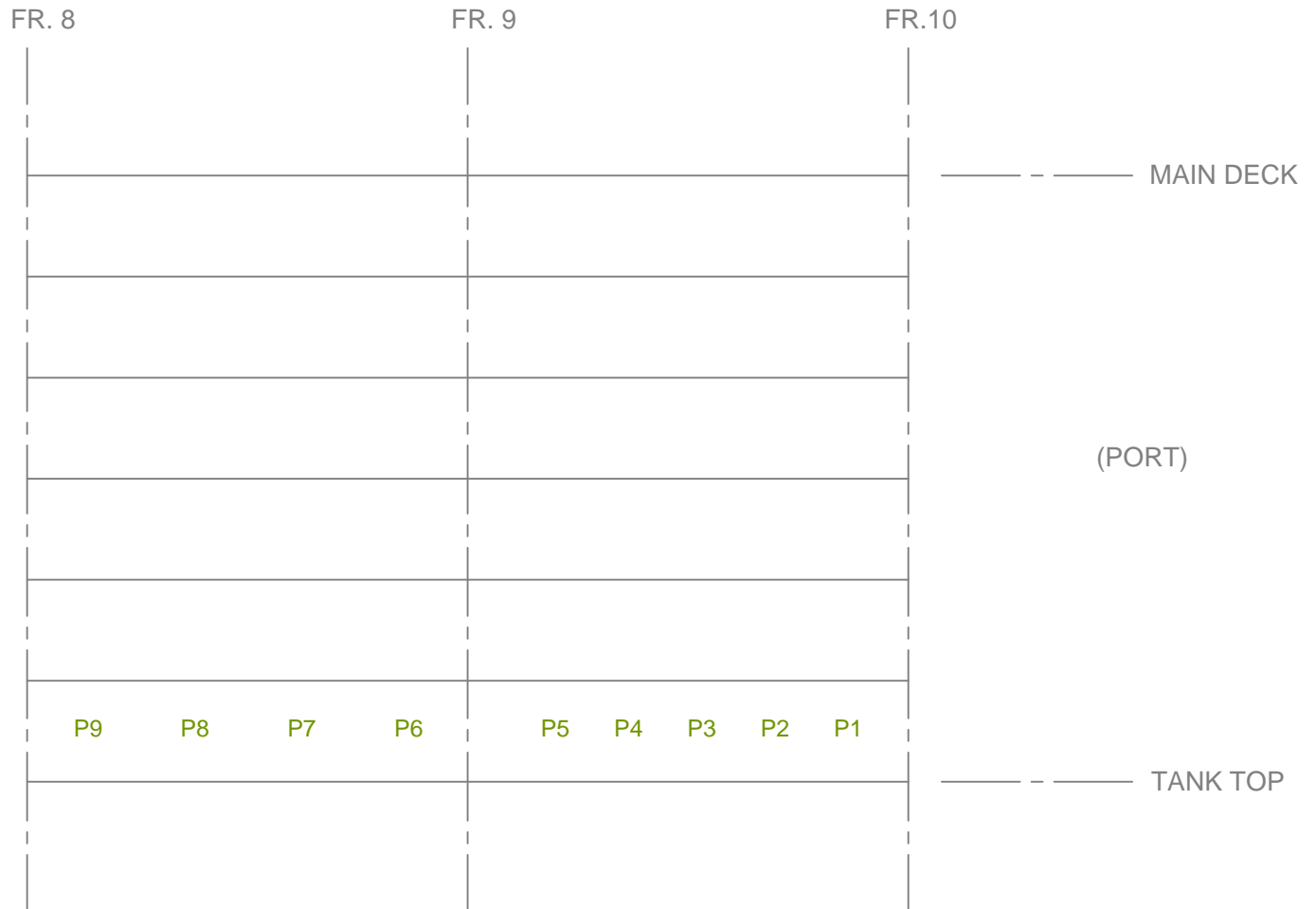

ENGINE ROOM SIDE SHELL PLATE

CLIENT: CANADIAN MARITIME ENGINEERING	 ELANDER INSPECTION LTD. NONDESTRUCTIVE TESTING AND INSPECTION SERVICES	#128 - 11800 River Road Richmond, BC Canada V6X 1Z7	Phone: (604) 214-1318 Fax: (604) 214-1349 E-mail: info@elanderinspection.ca
PROJECT: DAVID THOMPSON		SCALE: NONE	DRAWN: -
TITLE: ENGINE ROOM SIDE SHELL PLATE	FILE NO.: E17-273-001	CHECK: -	DATE: -
	DWG. NO.: 014	SHEET: 1 OF 1	REV.: -

COPYRIGHT RESERVED: THESE DRAWINGS AND DESIGN REMAIN THE PROPERTY OF ELANDER INSPECTION AT ALL TIMES. NO REPRODUCTION ALLOWED WITHOUT PRIOR WRITTEN CONSENT.

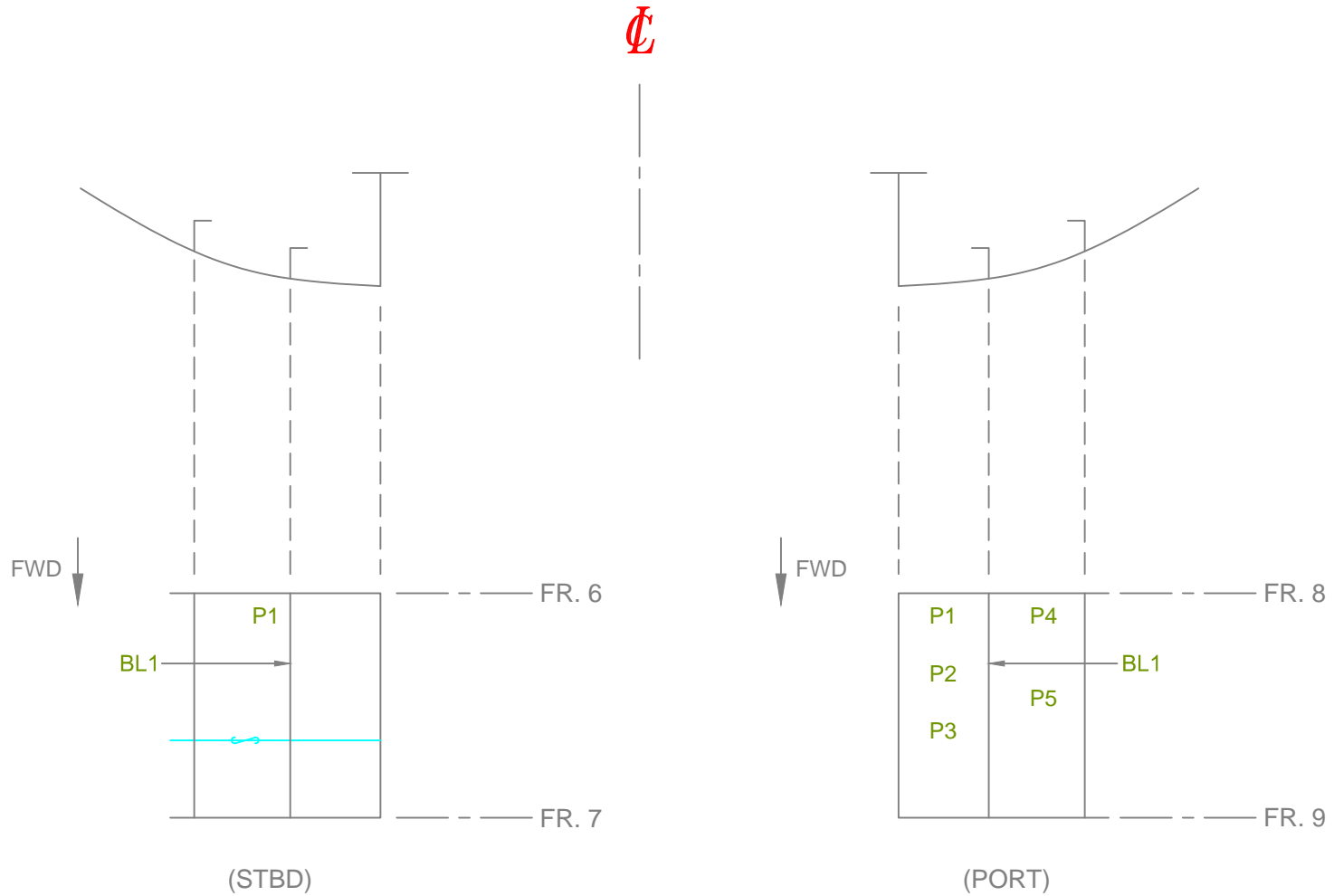

ENGINE ROOM BOTTOM PLATE

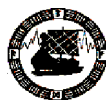
CLIENT:	CANADIAN MARITIME ENGINEERING		ELANDER INSPECTION LTD. NONDESTRUCTIVE TESTING AND INSPECTION SERVICES				
PROJECT:	DAVID THOMPSON		#128 - 11800 River Road Richmond, BC Canada V6X 1Z7	Phone: (604) 214-1318 Fax: (604) 214-1349 E-mail: info@elandersinspection.ca			
TITLE:	ENGINE ROOM BOTTOM PLATE	SCALE:	NONE	DRAWN:	-	DATE:	JUL 21, 17
		FILE NO.:	E17-273-001	CHECK:	-	DATE:	-
		DWG. NO.:	015	SHEET:	1 OF 1	REV.:	-

COPYRIGHT RESERVED: THESE DRAWINGS AND DESIGN REMAIN THE PROPERTY OF ELANDER INSPECTION AT ALL TIMES. NO REPRODUCTION ALLOWED WITHOUT PRIOR WRITTEN CONSENT.

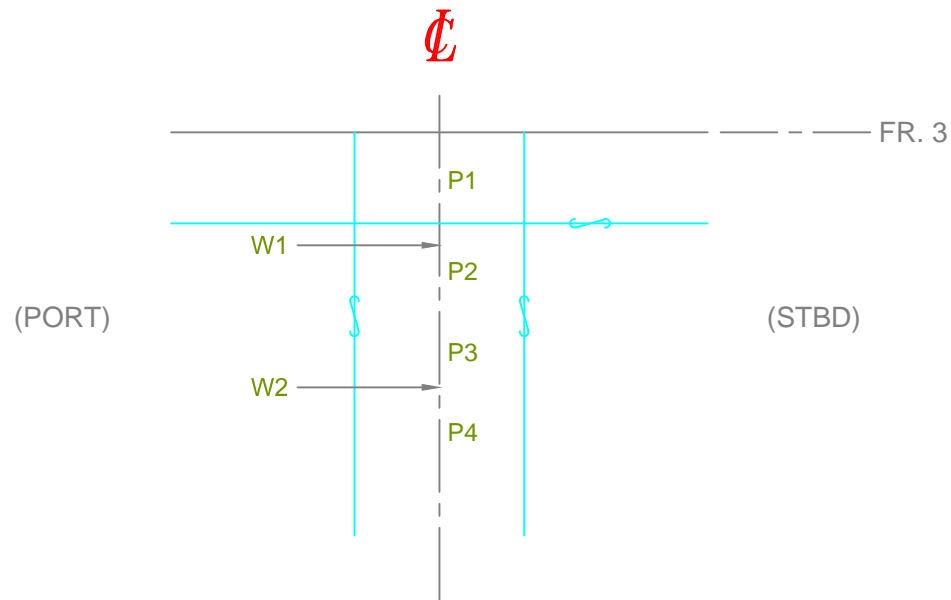

BOSUN LOCKER BOTTOM PLATE- FR. 3

COPYRIGHT RESERVED: THESE DRAWINGS AND DESIGN REMAIN THE PROPERTY OF ELANDER INSPECTION AT ALL TIMES. NO REPRODUCTION ALLOWED WITHOUT PRIOR WRITTEN CONSENT.

CLIENT: CANADIAN MARITIME ENGINEERING	 ELANDER INSPECTION LTD. NONDESTRUCTIVE TESTING AND INSPECTION SERVICES			
PROJECT: DAVID THOMPSON				#128 - 11800 River Road Richmond, BC Canada V6X 1Z7
TITLE: BOSUN LOCKER BOTTOM PLATE- FR. 3	Phone: (604) 214-1318 Fax: (604) 214-1349 E-mail: info@elandersinspection.ca	SCALE: NONE	DRAWN: -	DATE: JUL 21, 17
		FILE NO.: E17-273-001	CHECK: -	DATE: -
		DWG. NO.: 016	SHEET: 1 OF 1	REV.: -

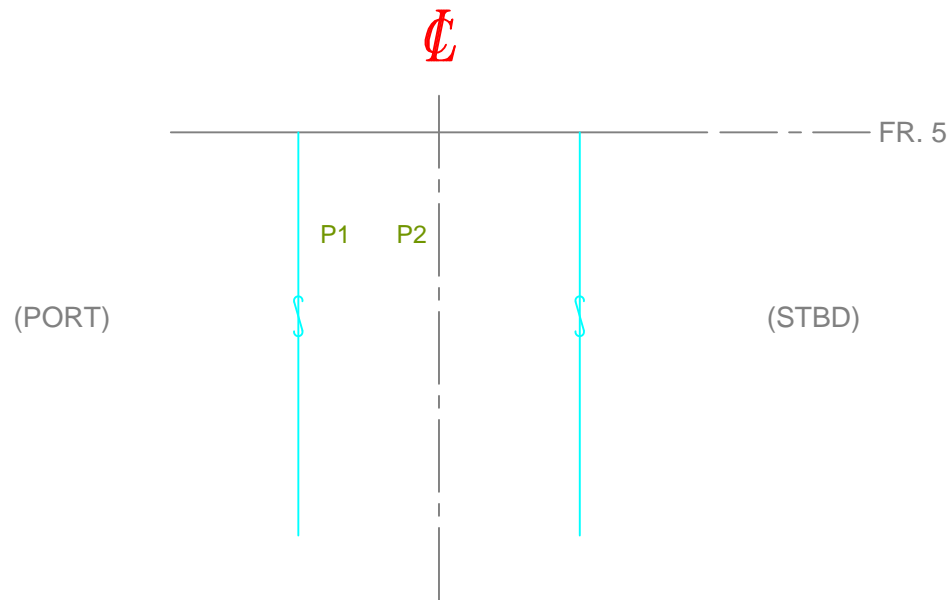

BOSUN LOCKER BOTTOM PLATE- FR. 5

COPYRIGHT RESERVED: THESE DRAWINGS AND DESIGN REMAIN THE PROPERTY OF ELANDER INSPECTION AT ALL TIMES. NO REPRODUCTION ALLOWED WITHOUT PRIOR WRITTEN CONSENT.

CLIENT: CANADIAN MARITIME ENGINEERING	 ELANDER INSPECTION LTD. NONDESTRUCTIVE TESTING AND INSPECTION SERVICES			
PROJECT: DAVID THOMPSON				#128 - 11800 River Road Richmond, BC Canada V6X 1Z7
TITLE: BOSUN LOCKER BOTTOM PLATE- FR. 5	Phone: (604) 214-1318 Fax: (604) 214-1349 E-mail: info@elandersinspection.ca	SCALE: NONE	DRAWN: -	DATE: JUL 21, 17
		FILE NO.: E17-273-001	CHECK: -	DATE: -
		DWG. NO.: 017	SHEET: 1 OF 1	REV.: -

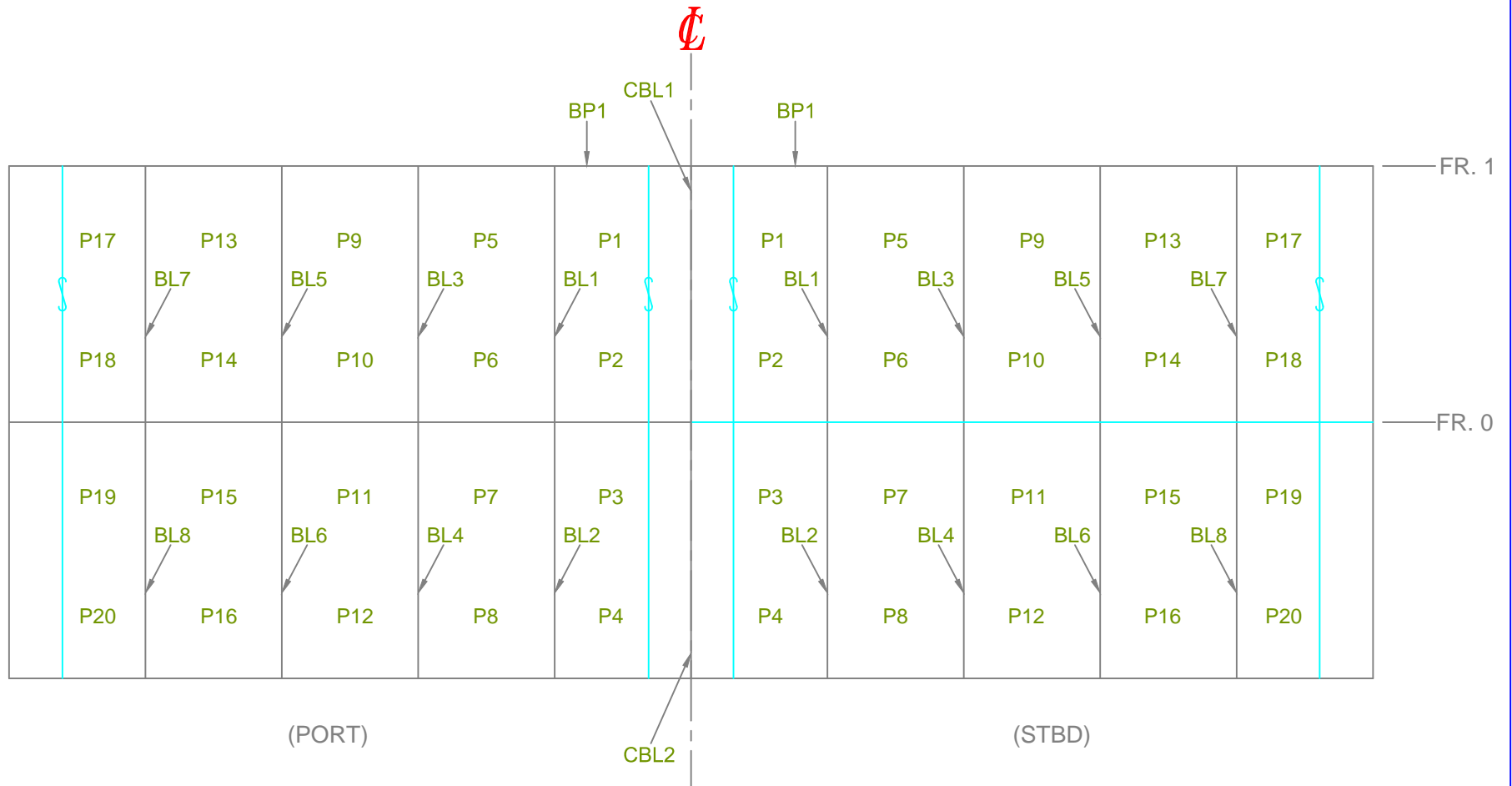

STEERING COMPARTMENT BOTTOM PLATE & STRUCTURE

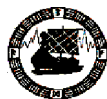
CLIENT: CANADIAN MARITIME ENGINEERING	 ELANDER INSPECTION LTD. NONDESTRUCTIVE TESTING AND INSPECTION SERVICES		
PROJECT: DAVID THOMPSON	#128 - 11800 River Road Richmond, BC Canada V6X 1Z7 Phone: (604) 214-1318 Fax: (604) 214-1349 E-mail: info@elanderinspection.ca		
TITLE: STEERING COMPARTMENT BOTTOM PLATE & STRUCTURE	SCALE: NONE	DRAWN: -	DATE: JUL 21, 17
	FILE NO.: E17-273-001	CHECK: -	DATE: -
	DWG. NO.: 018	SHEET: 1 OF 1	REV.: -

COPYRIGHT RESERVED: THESE DRAWINGS AND DESIGN REMAIN THE PROPERTY OF ELANDER INSPECTION AT ALL TIMES. NO REPRODUCTION ALLOWED WITHOUT PRIOR WRITTEN CONSENT.

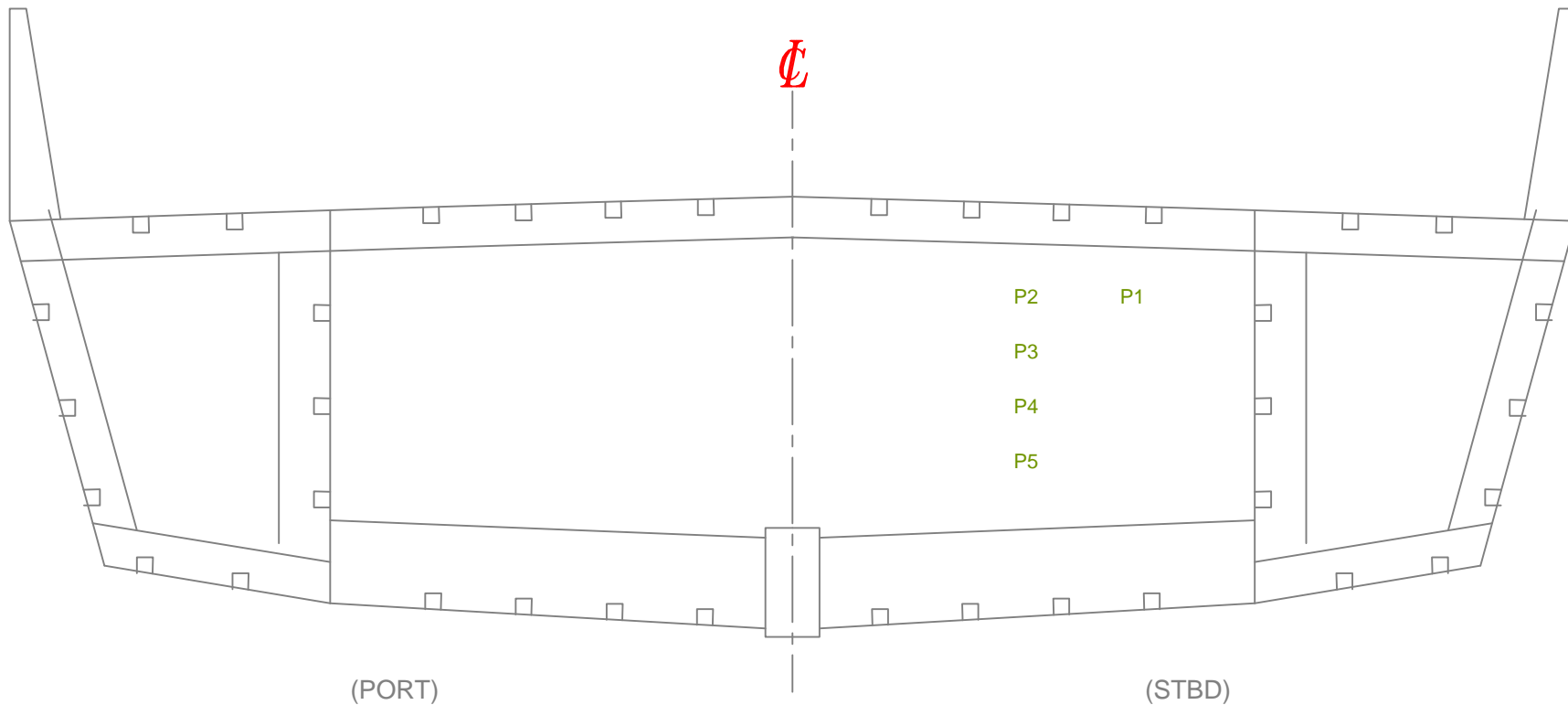

LONGITUDINAL BULKHEAD PLATE

CLIENT: CANADIAN MARITIME ENGINEERING	 ELANDER INSPECTION LTD. NONDESTRUCTIVE TESTING AND INSPECTION SERVICES		
PROJECT: DAVID THOMPSON	#128 - 11800 River Road Richmond, BC Canada V6X 1Z7 Phone: (604) 214-1318 Fax: (604) 214-1349 E-mail: info@elanderinspection.ca		
TITLE: LONGITUDINAL BULKHEAD PLATE	SCALE: NONE	DRAWN: -	DATE: JUL 21, 17
	FILE NO.: E17-273-001	CHECK: -	DATE: -
	DWG. NO.: 019	SHEET: 1 OF 1	REV.: -

COPYRIGHT RESERVED: THESE DRAWINGS AND DESIGN REMAIN THE PROPERTY OF ELANDER INSPECTION AT ALL TIMES. NO REPRODUCTION ALLOWED WITHOUT PRIOR WRITTEN CONSENT.