PARKS CANADA AGENCY
FORT WELLINGTON N.H.S.
EASTERN PALISADE REHABILITATION
FORT WELLINGTON NATIONAL HISTORIC SITE
PRESCOTT, ON
CLIENT REF. NO. 1175

ADDENDUM NO. 1

SIGNATURE PAGE

2022-11-21

Addendum No. 1 Rev C01

Client Reference No.: 1175

Fort Wellington N.H.S Eastern Palisade Rehabilitation, Fort Wellington National
Historic Site, Prescott, Ontario

SNC - Lavalin Project No. 639840-0002

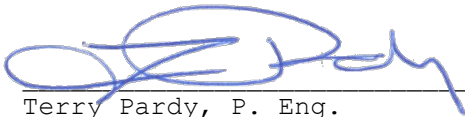

Terry Pardy, P. Eng.
Senior Project Manager
SNC-Lavalin Inc.

The tender drawings and specifications shall be amended, and new clauses and sections added and/or revised to become part of the contract documents as follows:

TO THE DRAWINGS

- .1 Reference Drawing C01 Rev. C02 - EXISTING SITE PLAN**
 - .1 Revise short sections of existing and new Palisade from Single Palisade to Double Palisade as indicated.

- .2 Reference Drawing C02 Rev. C02 - SITE PLAN**
 - .1 Revise short sections of existing and new Palisade from Single Palisade to Double Palisade as indicated.
 - .2 Revise detail labels to reflect changes from Single to Double Palisade as indicated.

- .3 Reference Drawing S04 Rev. C02 - PALISADE LAYOUTS, SECTIONS AND DETAILS**
 - .1 Revise Details 2A, 2B, 2C, and 2D as indicated.

TO THE SPECIFICATIONS

Replace Appendix A of the specifications with the attached Existing Site Plan. Orange represents no-go zones, green represents construction corridor.

END OF ADDENDUM NO. 1

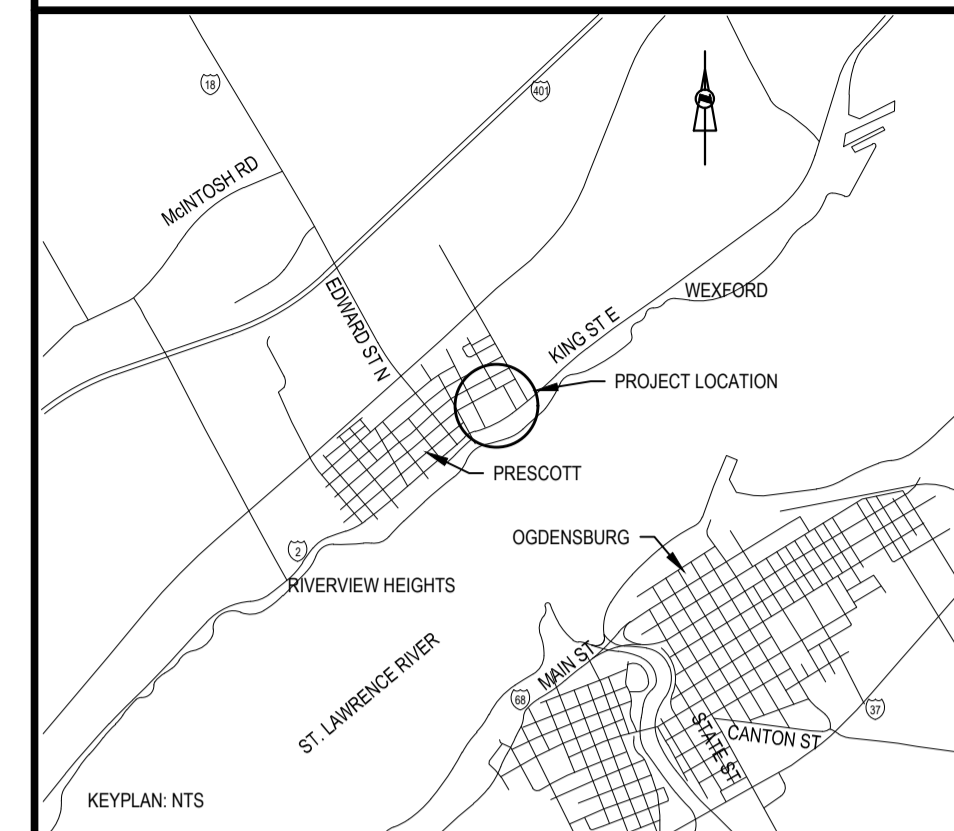

NOTES:
1. ALL ELEVATIONS GIVEN AND NOTED ARE IN METERS. ALL SURVEY INFORMATION PROVIDED IS NOT REFERENCED TO A GEODETIC DATUM OR REFERENCED TO A SURVEY / CONTROL MONUMENT. ALL CO-ORDINATES SHOWN ARE APPROXIMATE IN NAD83, ZONE 18 COORDINATE SYSTEM.

No.	Date	Description	Drawn by / Dessiné par	Approved / Approuvé
C02	2022 11/21	ISSUED FOR ADDENDUM 1		
C01	2021 06/18	ISSUED FOR TENDER		

Revision / Revision	
A	Detail number / A Numéro de détail
B	Sheet number / B Numéro de la feuille
Linear dimensions in millimetres / Dimensions linéaires en millimètres	
Consultant's Name / Nom de l'expert-conseil	Eng. Stamp / Sceau de l'ingénieur
 SNC-LAVALIN SNC-LAVALIN Inc. Bedford, Nova Scotia, Canada Member of the SNC-LAVALIN Group	

Project title/Titre du projet
FORT WELLINGTON : EASTERN PALISADE REHABILITATION

Drawing title/Titre du dessin
EXISTING SITE PLAN

Designed by/Concept par I.W.	Date 2021/04/15
Drawn by/Dessiné par A.A.	Date 2021/04/15
Checked by/Vérifié par K.K.	Date 2021/04/15
Project No./No. du projet 1175	Scale/Echelle 1:500
Drawing Set No./No. de série du dessin X	Sheet No./N° de la feuille C01

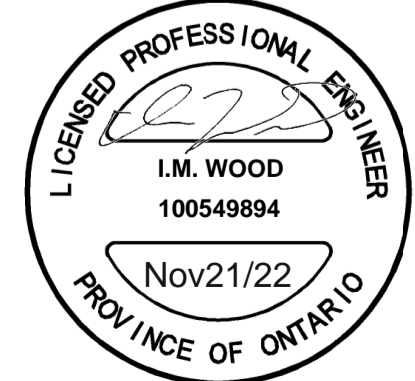
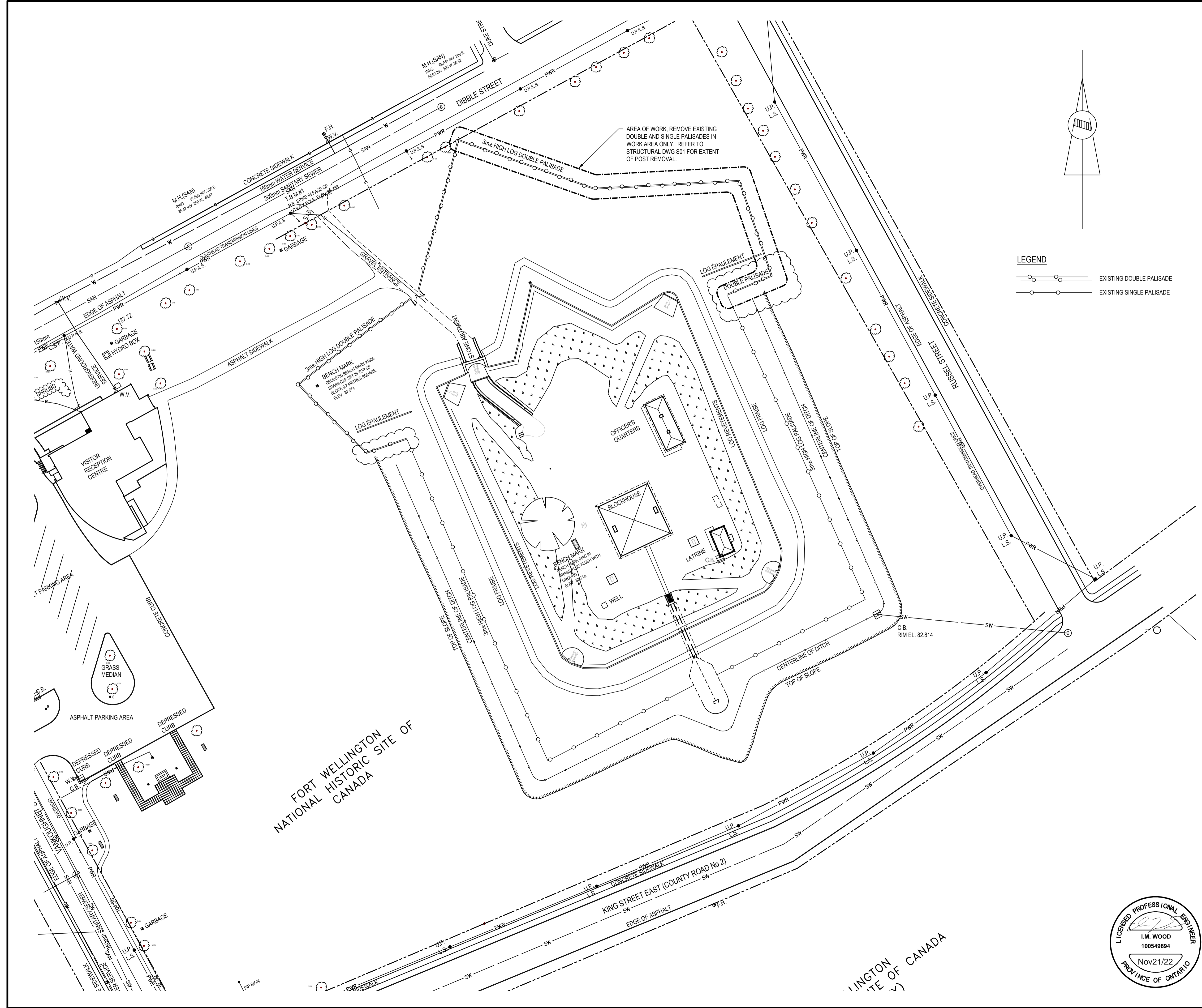

LEGEND

- EXISTING DOUBLE PALISADE
- EXISTING SINGLE PALISADE
- NEW DOUBLE PALISADE
- NEW SINGLE PALISADE

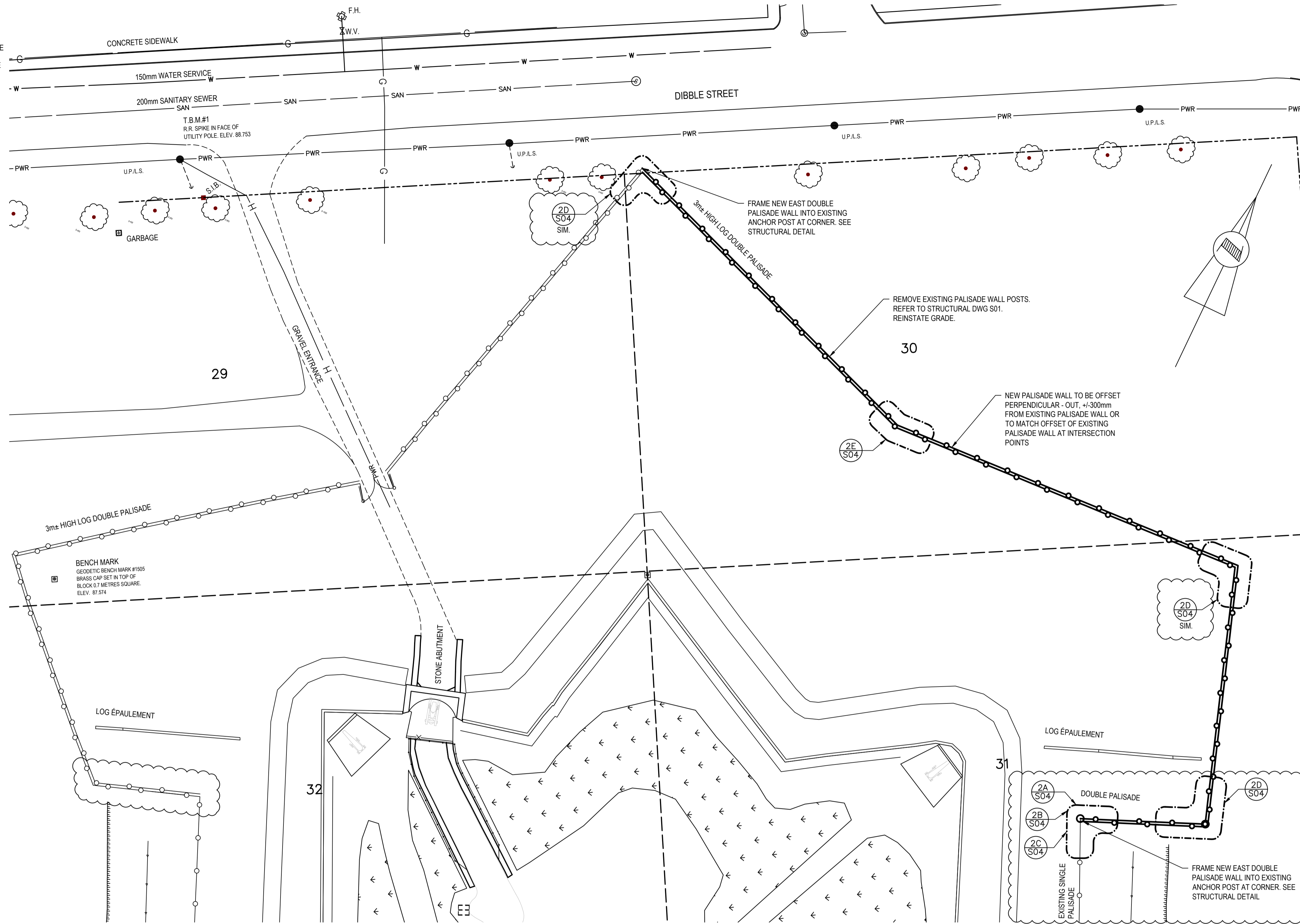

BENCH MARK
 GEODETIC BENCH MARK #1535
 BRASS CAP SET IN TOP OF
 BLOCK 0.7 METRES SQUARE.
 ELEV. 87.574

LOG ÉPAULEMENT

LOG ÉPAULEMENT

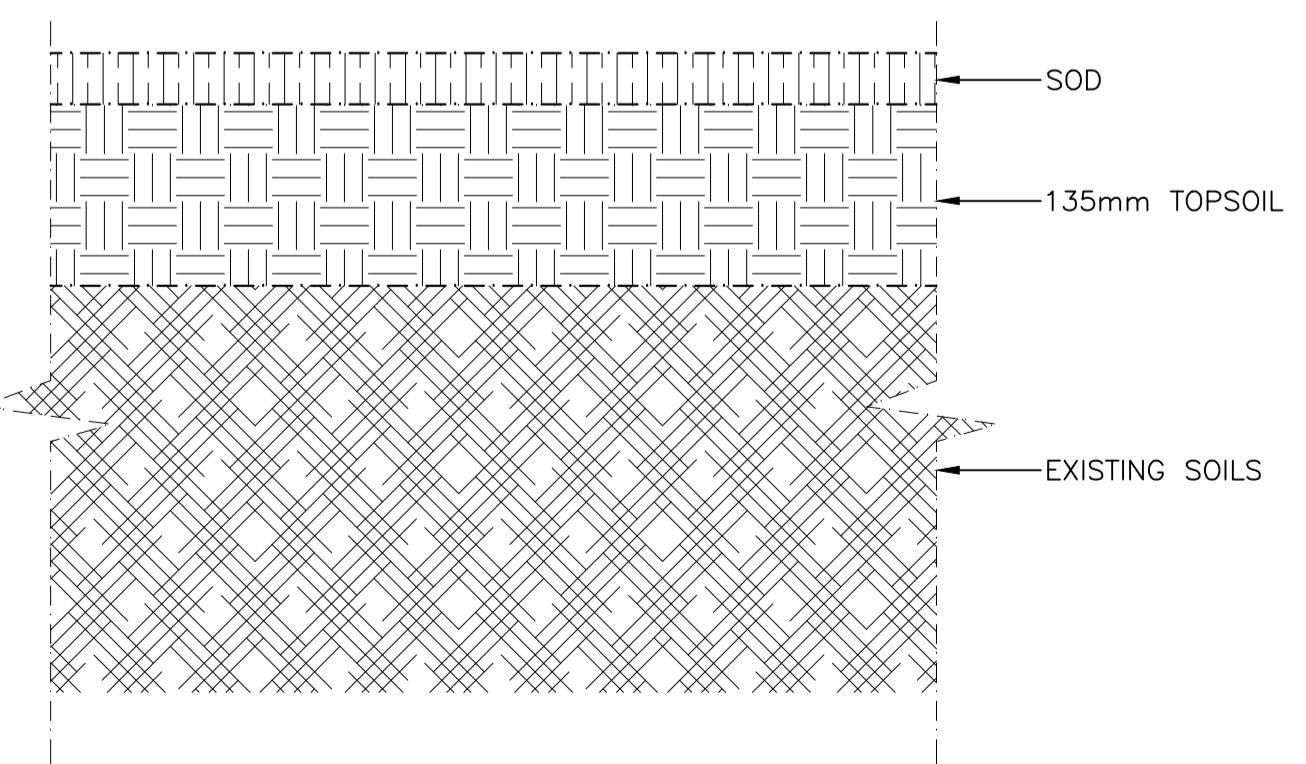

LANDSCAPE REINSTATEMENT **1**
 SCALE : N.T.S. **C02**

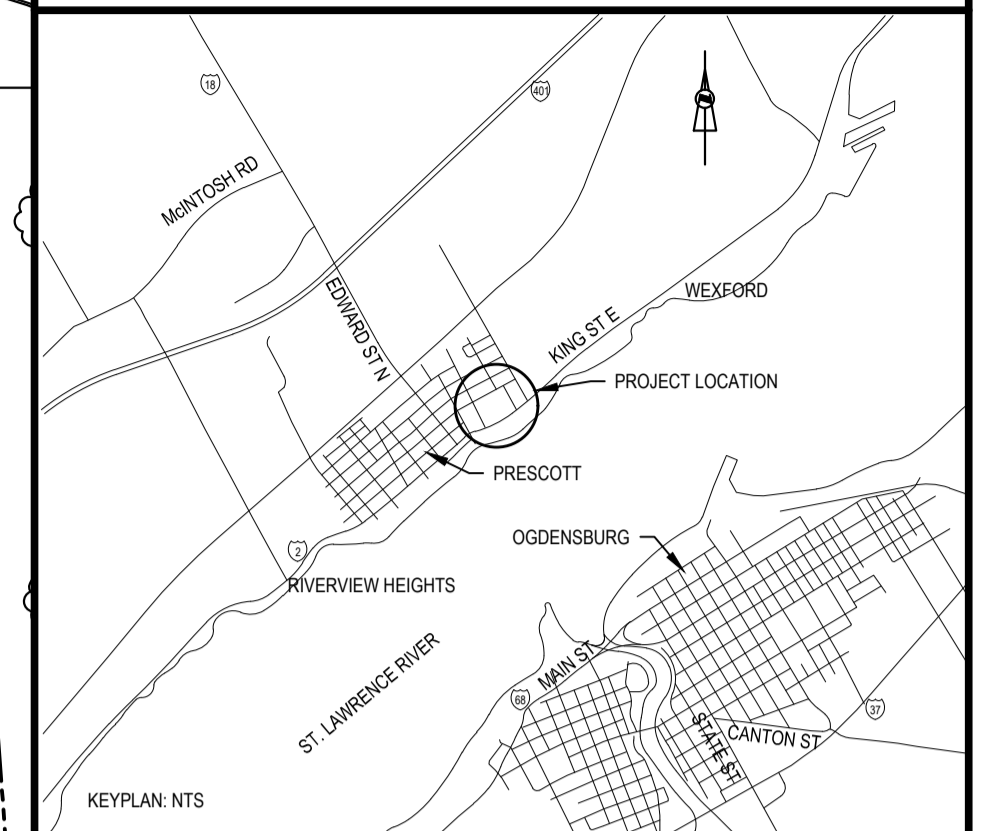

- NOTES:
1. ALL ELEVATIONS AND COORDINATES GIVEN AND NOTED ARE IN METERS. ALL SURVEY INFORMATION PROVIDED IS NOT REFERENCED TO A GEODETIC DATUM OR REFERENCED TO A SURVEY / CONTROL MONUMENT. ALL CO-ORDINATES SHOWN ARE APPROXIMATE IN NAD83, ZONE 18 COORDINATE SYSTEM.
 2. ALL ELEVATIONS AND COORDINATES SHOWN ARE APPROXIMATE. CONTRACTOR TO SURVEY SITE PRIOR TO CONSTRUCTION. PROVIDE SURVEY ELEVATIONS AND COORDINATES TO DEPARTMENTAL REPRESENTATIVE FOR REVIEW AND APPROVAL PRIOR TO BEGINNING WORK TO ALLOW FOR CONFIRMATION OF DESIGN.
 3. ALL ELEVATIONS TO BE REINSTATED TO EXISTING UNLESS OTHERWISE NOTED.
 4. ALL DISTURBED EXISTING SURFACES TO BE REINSTATED TO MATCH EXISTING UNLESS OTHERWISE NOTED.
 5. POINTS PROVIDED ARE INTENTIONALLY NOT IN SEQUENTIAL ORDER.

No.	Date	Description	Drawn by Dessiné par	Approved Approuvé
C02	2022 11/21	ISSUED FOR ADDENDUM 1		
C01	2021 06/18	ISSUED FOR TENDER		

Revision / Revision	
A	Detail number / A Numéro de détail
B	Sheet number / B Numéro de la feuille
Linear dimensions in millimetres / Dimensions linéaires en millimètres	

Consultant's Name / Nom de l'expert-conseil: **SNC-LAVALIN**
 Eng. Stamp / Sceau de l'ingénieur: **SNC-LAVALIN Inc.**
 Bedford, Nova Scotia, Canada
 Member of the SNC-LAVALIN Group

Project title/Titre du projet:
FORT WELLINGTON : EASTERN PALISADE REHABILITATION

Drawing title/Titre du dessin:
SITE PLAN

Designed by/Concept par I.W. <i>I.W.</i>	Date 2021/04/15
Drawn by/Dessiné par A.A. <i>A.A.</i>	Date 2021/04/15
Checked by/Vérifié par K.K. <i>K.K.</i>	Date 2021/04/15
Project No./No. du projet 1175	Scale/Échelle 1:250
Drawing Set No./No. de série du dessin X	Sheet No./N° de la feuille C02

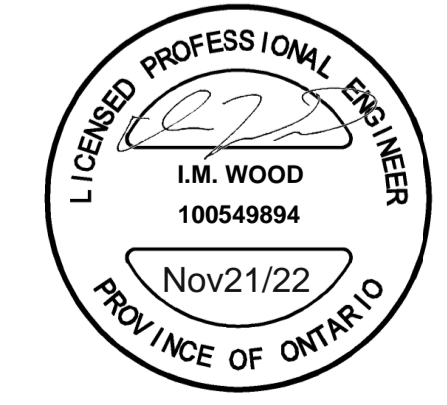

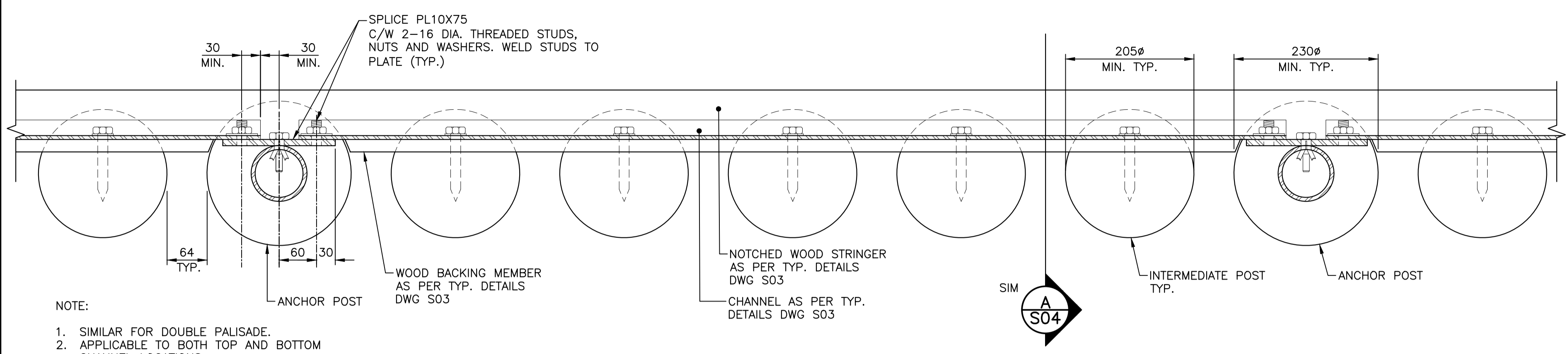
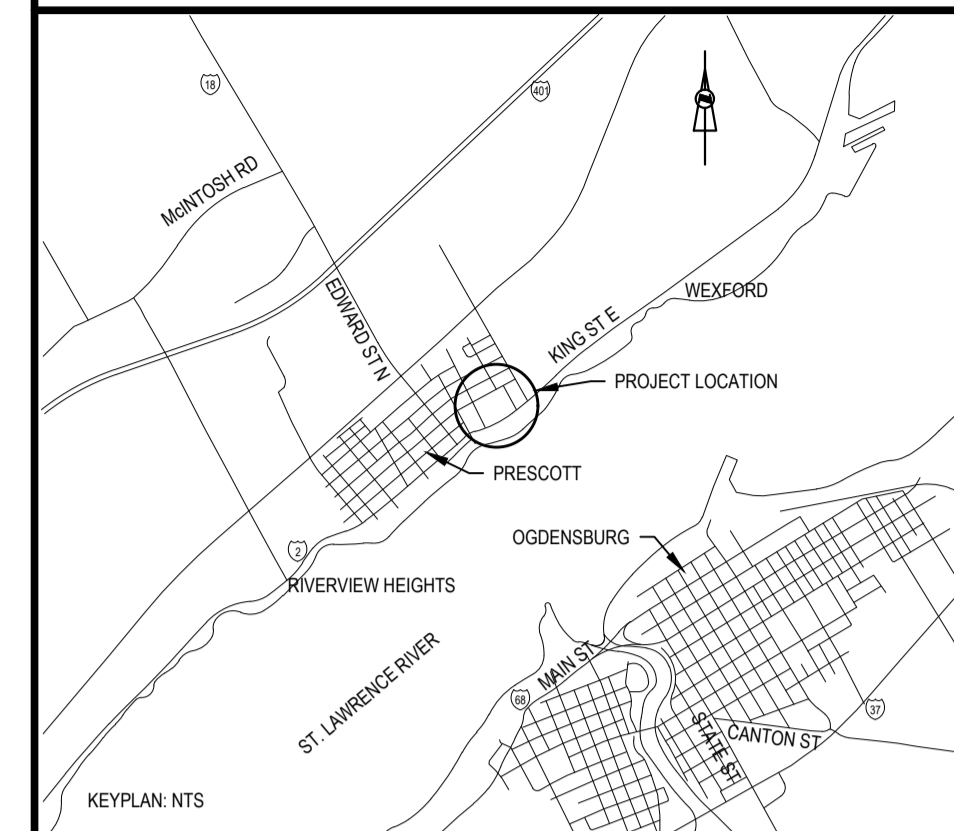

NOTE:
1. SIMILAR FOR DOUBLE PALISADE.
2. APPLICABLE TO BOTH TOP AND BOTTOM CHANNEL LOCATIONS.

TYPICAL PALISADE AND CHANNEL SPLICE PLAN DETAIL
SCALE: 1:5
0mm 100mm 200mm 300mm 400mm 500mm
1 S04

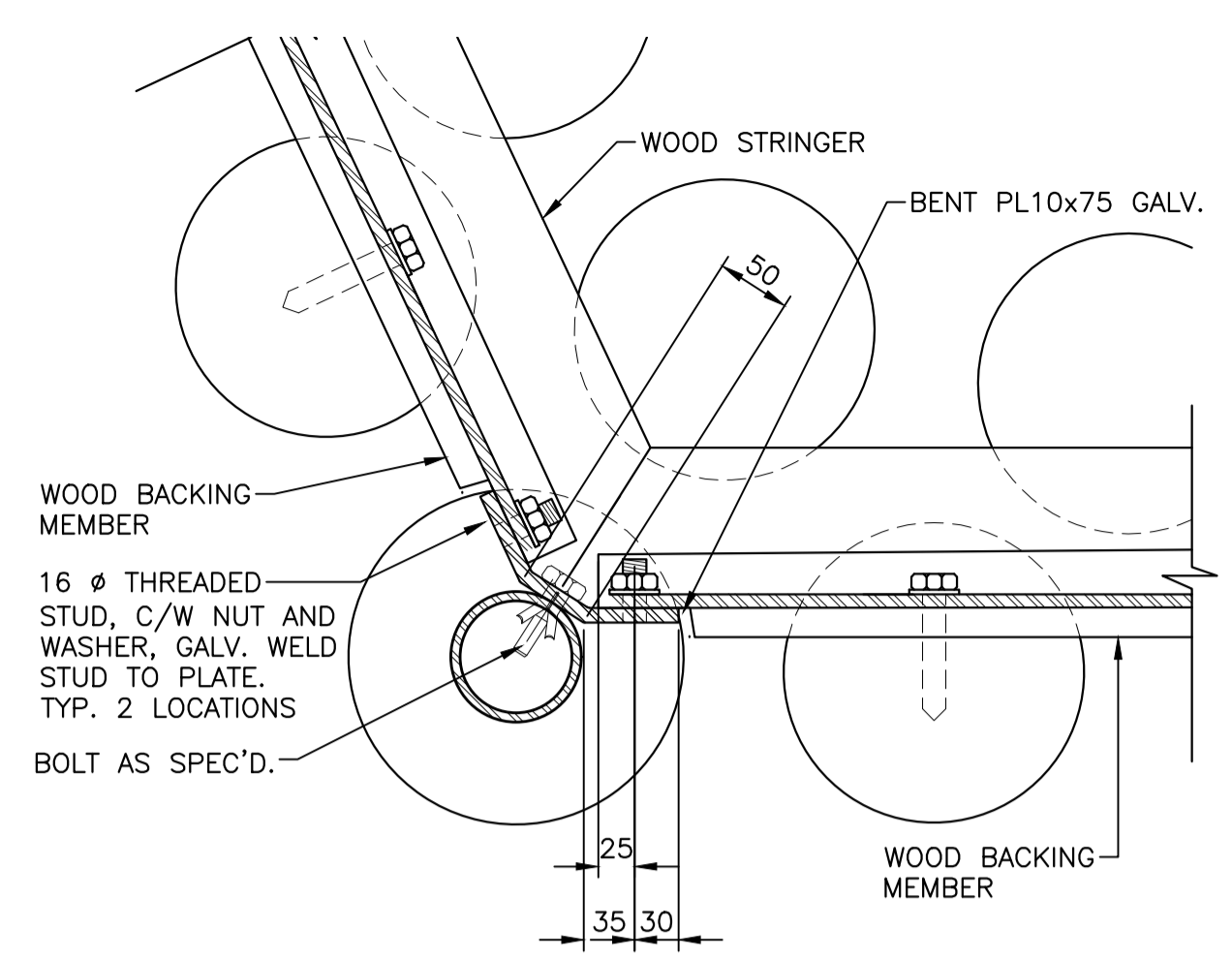

NOTE:
1. CONTRACTOR TO FIELD VERIFY CORNER ANGLE AND COORDINATE W/ POST NOTCH AND BENT PLATE ANGLE AND LENGTHS.

OBTUSE ANGLE

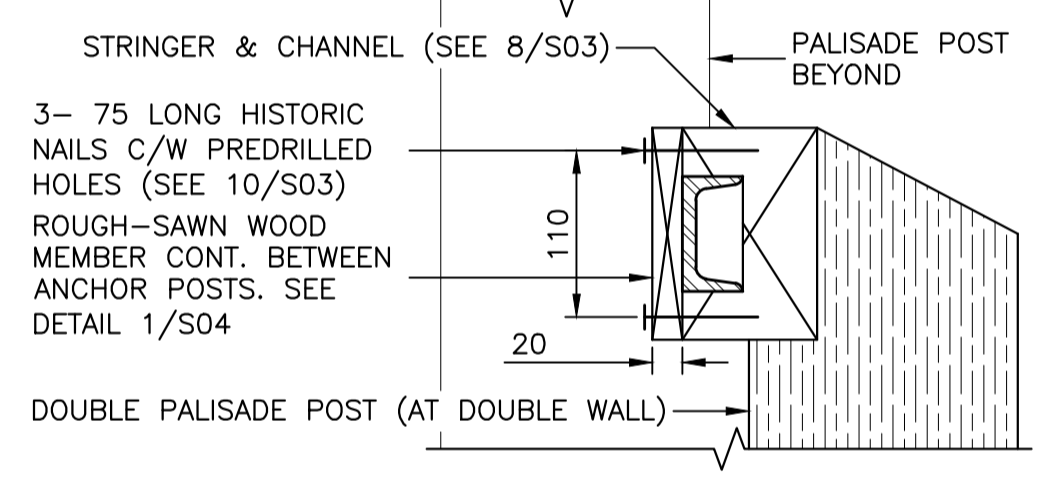

NOTE: TYP. AT T&B STRINGER CONNECTIONS

SECTION - PALISADE WALL
SCALE: 1:5
0mm 100mm 200mm 300mm 400mm 500mm
A S04

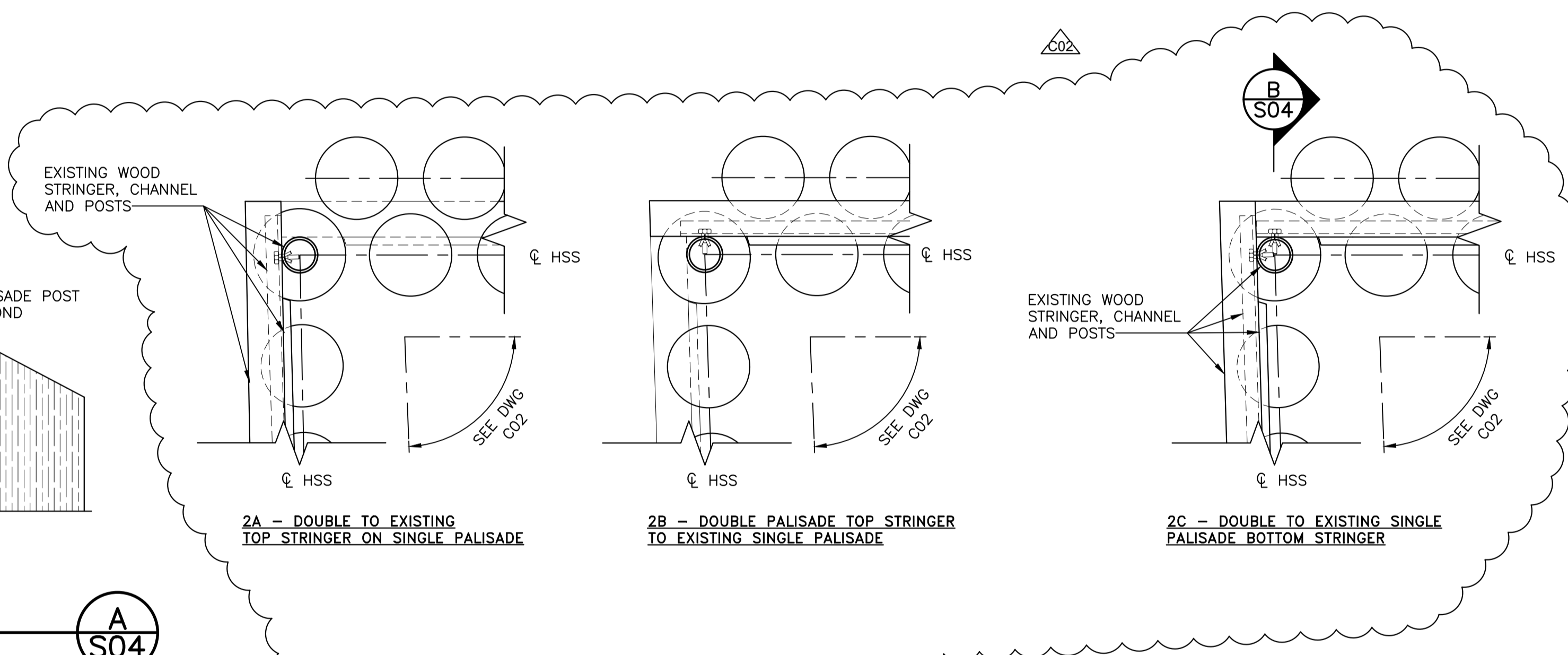

2A - DOUBLE TO EXISTING TOP STRINGER ON SINGLE PALISADE

2B - DOUBLE PALISADE TOP STRINGER TO EXISTING SINGLE PALISADE

2C - DOUBLE TO EXISTING SINGLE PALISADE BOTTOM STRINGER

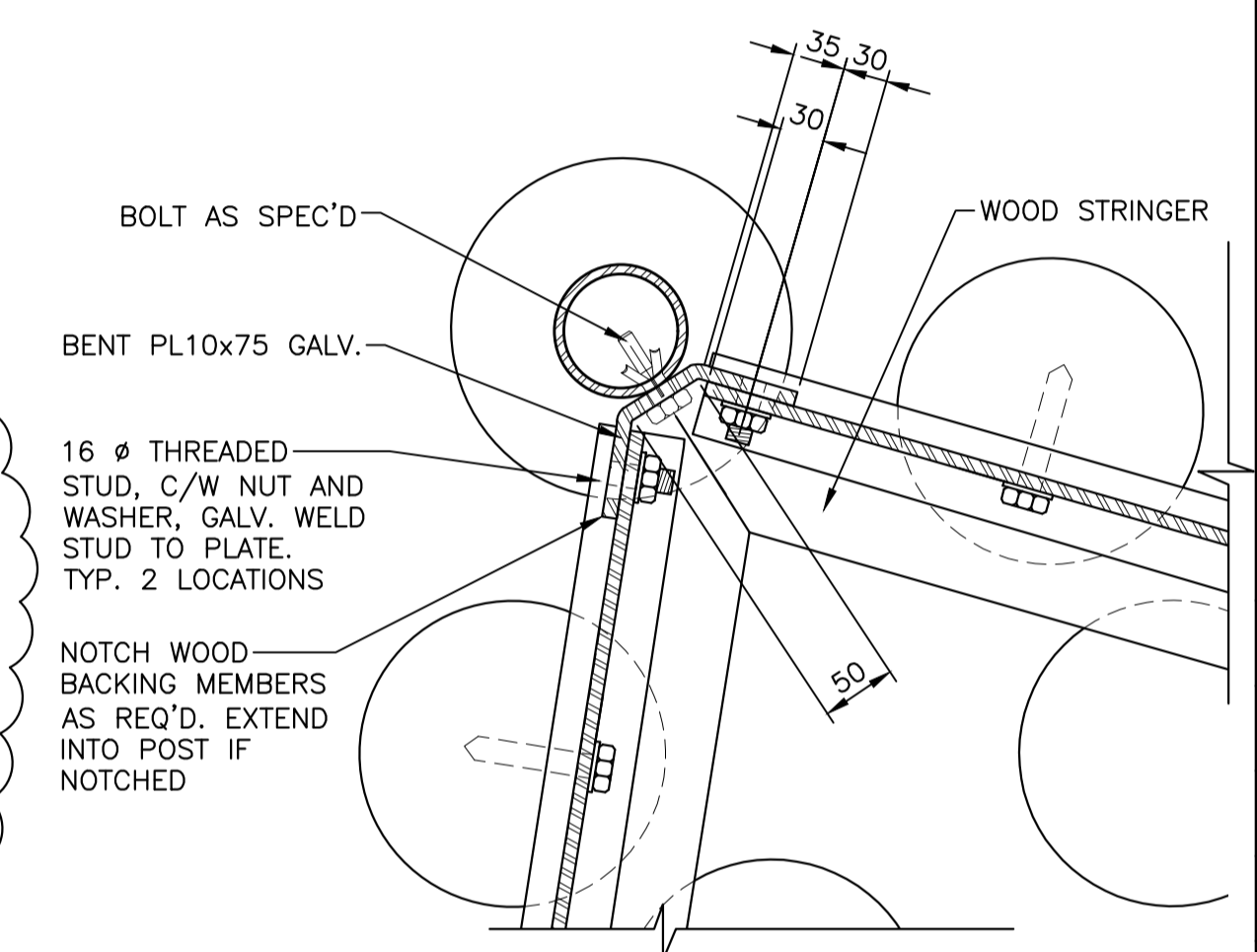

NOTE:
1. APPLIES TO BOTH SINGLE AND DOUBLE PALISADE CORNERS. SHORT POSTS NOT PRESENT AT SINGLE PALISADE.
2. CONTRACTOR TO FIELD VERIFY CORNER ANGLE AND COORDINATE W/ POST NOTCH AND BENT PLATE ANGLE AND LENGTHS.

ACUTE ANGLE

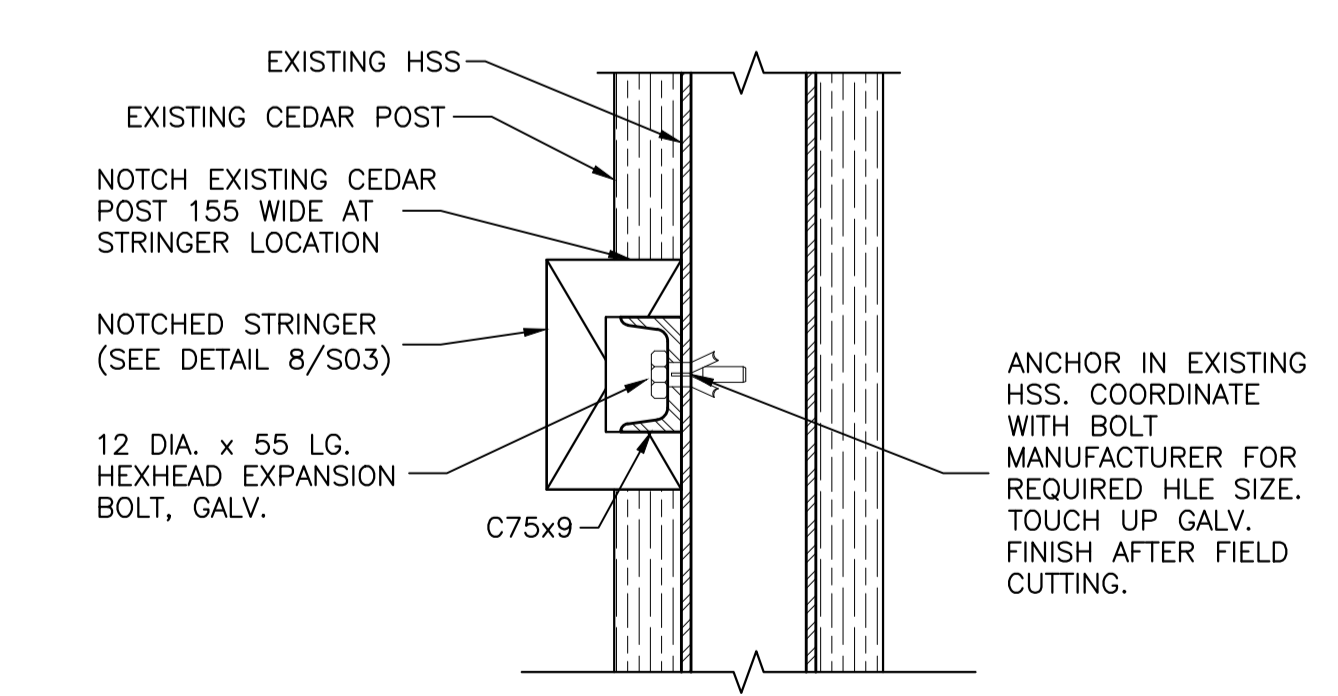

NOTE: TYP. AT T&B CONNECTIONS

SECTION - ANCHOR POST AT SINGLE TO SINGLE PALISADE WALL CONNECTION
SCALE: 1:5
0mm 100mm 200mm 300mm 400mm 500mm
B S04

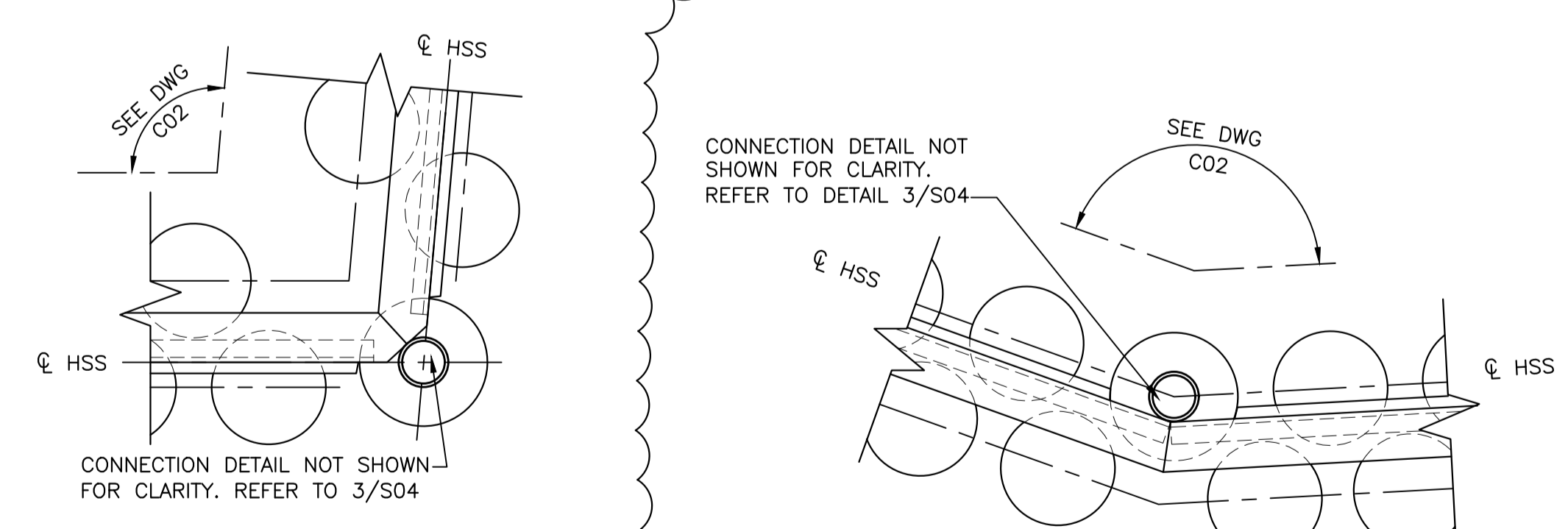

2D - DOUBLE TO DOUBLE PALISADE - TOP AND BOTTOM STRINGER

2E - DOUBLE TO DOUBLE PALISADE (REFLEX ANGLE)

NOTE:
1. SIM. TO DOUBLE TO DOUBLE PALISADE CONNECTIONS FOR T&B STRINGERS.
2. AT NORTHERN TIP, REMOVE EXISTING STRINGER STUBS AND CONNECT TO EXISTING ANCHOR PLATE. SEE DETAIL 3/S04, SIM.

CORNER DETAILS
SCALE: 1:10
0mm 100 200 300 400 500 600 700 800 900 1000mm
2 S04

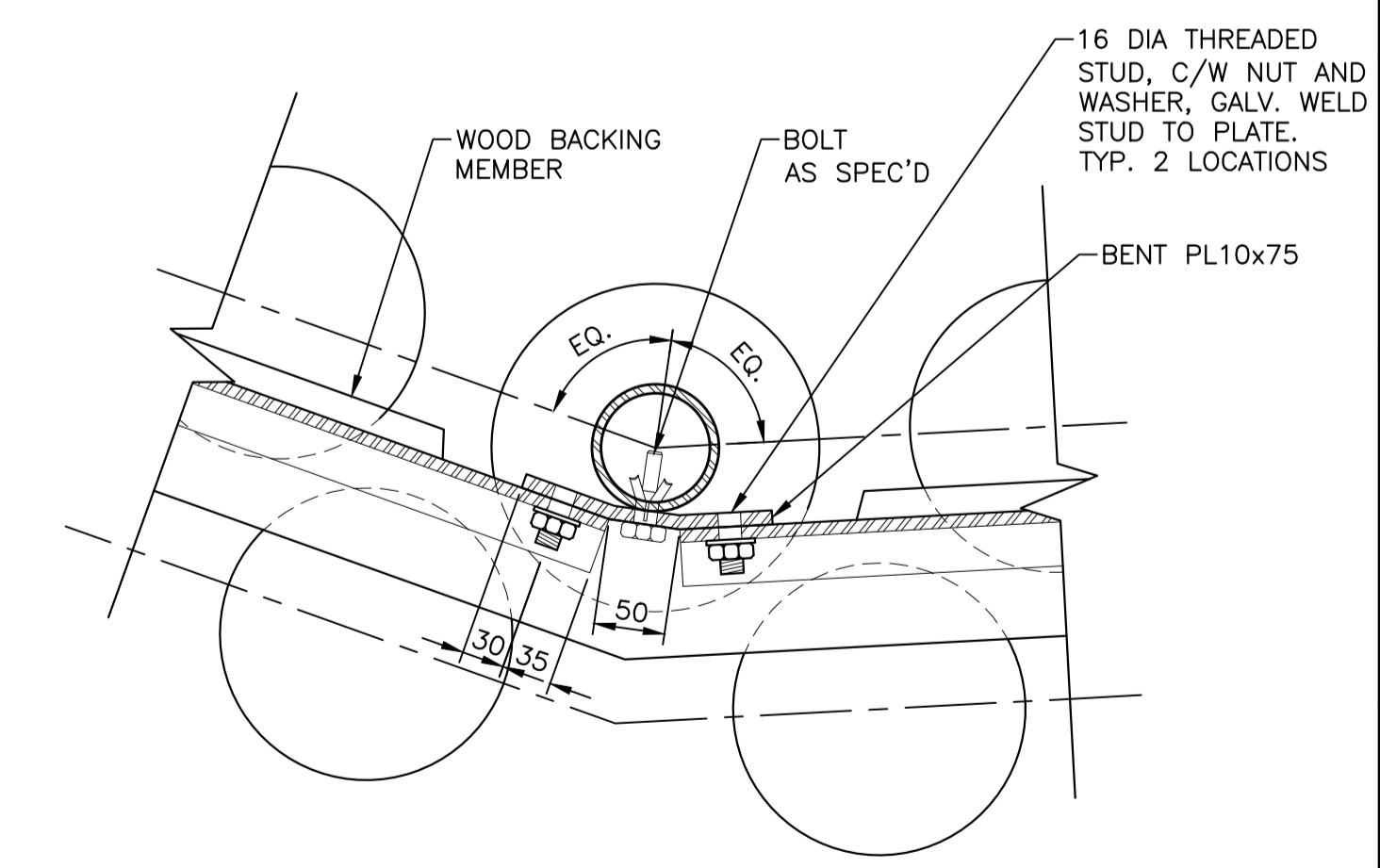

NOTE:
1. CONTRACTOR TO FIELD VERIFY CORNER ANGLE AND COORDINATE W/ POST NOTCH AND BENT PLATE ANGLE AND LENGTHS.

REFLEX ANGLE

TYPICAL DETAIL - CORNER PALISADE WALL STRINGER AND CHANNEL CONNECTION
SCALE: 1:5
0mm 100mm 200mm 300mm 400mm 500mm
3 S04



No.	Date	Description	Drawn by / Dessiné par	Approved / Approuvé
C02	2022 11/21	ISSUED FOR ADDENDUM 1	J.V.	C.S.
C01	2021 06/18	ISSUED FOR TENDER	J.V.	C.S.

Revision / Revision	
A	Detail number / A Numéro de détail
B	Sheet number / B Numéro de la feuille
Linear dimensions in millimetres / Dimensions linéaires en millimètres	
Consultant's Name / Nom de l'expert-conseil	Eng. Stamp / Sceau de l'ingénieur
SNC-LAVALIN	
SNC-LAVALIN Inc. Bedford, Nova Scotia, Canada Member of the SNC-LAVALIN Group	

Project Title/Titre du projet
FORT WELLINGTON : EASTERN PALISADE REHABILITATION

Drawing Title/Titre du dessin
PALISADE LAYOUTS, SECTIONS AND DETAILS

Designed by/Concept par HM/CS	Date 2021/04/15
Drawn by/Dessiné par LPI/JV	Date 2021/04/15
Checked by/Véifié par CS	Date 2021/04/15
Project No./No. du projet 1175	Scale/Échelle AS NOTED
Drawing Set No./No. de série du dessin X	Sheet No./N° de la feuille S04

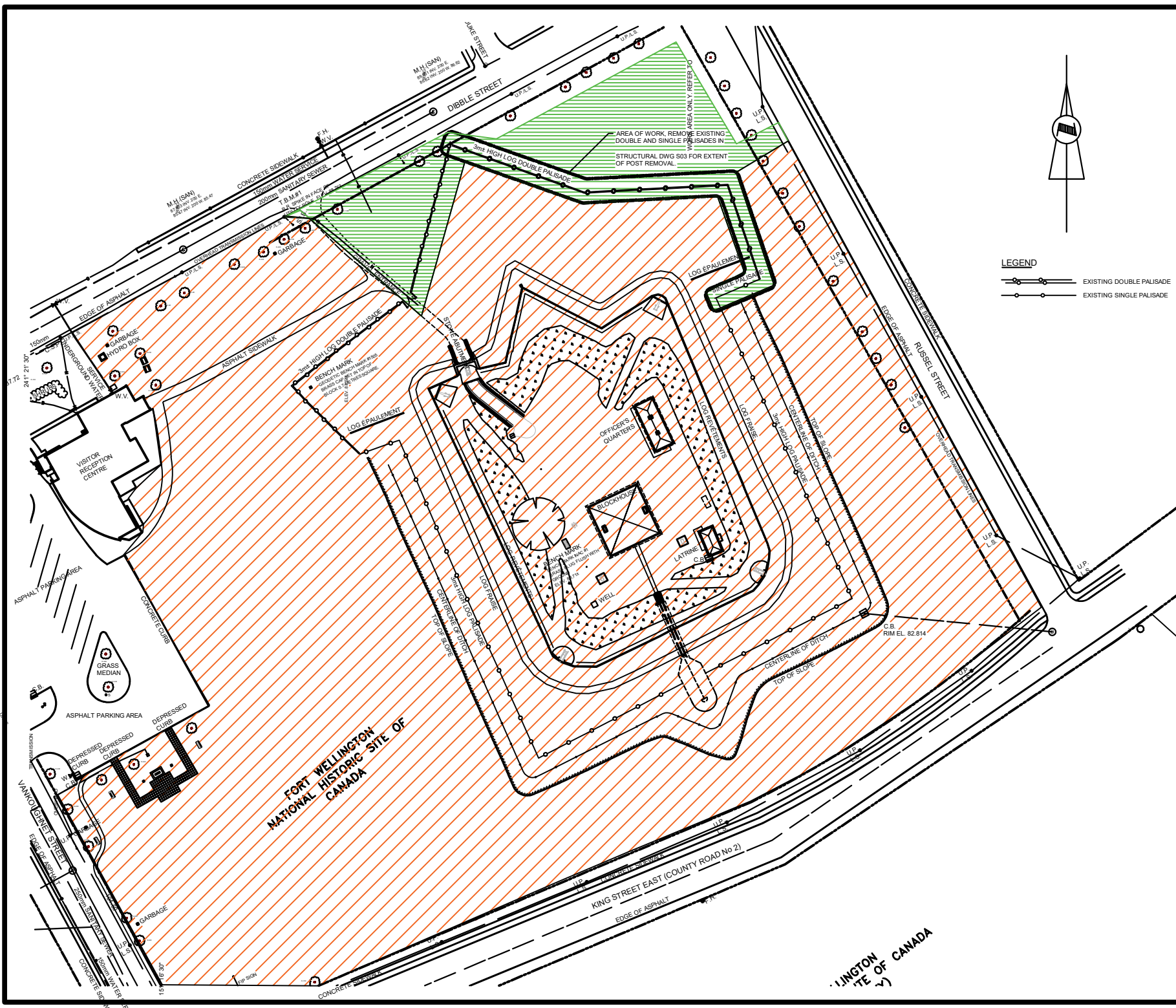

LEGEND

	EXISTING DOUBLE PALISADE
	EXISTING SINGLE PALISADE

Parcs Canada / Parks Canada
 Georgian Bay and Ontario East Field Unit / Unit-Georgienne de l'Est de l'Ontario

KEYPLAN: NTS

NOTES:
 1. ALL ELEVATIONS GIVEN AND NOTED ARE IN METERS. ALL SURV INFORMATION PROVIDED IS NOT REFERENCED TO A GEODETIC REFERENCED TO A SURVEY / CONTROL MONUMENT. ALL CO- SHOWN ARE APPROXIMATE IN NAD83, ZONE18 COORDINATE

PRELIMINARY DRAWING

B01 2021/04/15 ISSUED FOR REVIEW							
No.	Date						
Description							
Drawn by	Approved						
Revisions / Modifications							
<table border="1"> <tr> <td>Detail number</td> <td>A</td> <td>Numéro de détail</td> </tr> <tr> <td>Sheet number</td> <td>B</td> <td>Numéro de la feuille</td> </tr> </table>		Detail number	A	Numéro de détail	Sheet number	B	Numéro de la feuille
Detail number	A	Numéro de détail					
Sheet number	B	Numéro de la feuille					
<table border="1"> <tr> <td>Author / dessinateur</td> <td>Drawn / dessiné</td> </tr> <tr> <td>Checked / vérifié</td> <td>Approved / approuvé</td> </tr> </table>		Author / dessinateur	Drawn / dessiné	Checked / vérifié	Approved / approuvé		
Author / dessinateur	Drawn / dessiné						
Checked / vérifié	Approved / approuvé						

Client / Client: SNC-LAVALIN
 880-LAVALIN Inc., Halifax, Nova Scotia, Canada
 Member of the SNC-LAVALIN Group

Project title / Titre du projet: FORT WELLINGTON : EASTE PALISADE REHABILITATION

Drawing title / Titre de la feuille: EXISTING SITE PLAN

Designed by / Conçu par: L.W.	Date: 2021/04/15
Drawn by / Dessiné par: J.M.	Date: 2021/04/15
Checked by / Vérifié par: K.K.	Date: 2021/04/15
Project No. / No. du projet: 1175	Scale: 1:500
Drawing No. / No. de la feuille: X	Sheet No. / Feuille No.: C01

FORT WELLINGTON NATIONAL HISTORIC SITE OF CANADA