

**RETURN BIDS TO:**

**RETOURNER LES SOUMISSIONS À:**

See Section 1. Voir Section 1.
-----------------------------------

**STANDARD REQUEST FOR BID**

**INVITATION À SOUMISSIONNER - STANDARD**

The Bidder offers to provide to Canada the goods, services or both listed in the bid solicitation in accordance with the conditions set out in the bid solicitation and the prices set out in the bid.

This bid solicitation is issued in accordance with the conditions of the Supply Arrangement E60PQ-140003/PQ.

Le soumissionnaire offre de fournir au Canada les biens, services ou les deux énumérés dans la demande de soumissions aux conditions prévues dans la demande de soumissions et aux prix indiqués dans la soumission.

Cette demande de soumissions est émise conformément aux conditions de l'arrangement en matière d'approvisionnement E60PQ-140003/PQ.

Solicitation No. - N° de la demande <b>100022581</b>	Amendment No. - N° de modification  <b>1</b>
Supplier SA No. - N° de l'AMA de fournisseur : E60PQ-140003/___	

Solicitation closes – La demande prend fin :  at – à <b>See Section 1</b> <b>Voir Section 1</b> on – le <b>See Section 1</b> <b>Voir Section 1</b>	File No. - N° de dossier
---	--------------------------

Date of Solicitation – Date de la demande
Address inquiries to – Adresser toute demande de renseignement à :  <b>See Section 2, Article 4.1.</b> <b>Voir Section 2, Article 4.1</b>
Destination  <b>See Section 2, Annex A.</b> <b>Voir Section 2, Annexe A.</b>

**Instructions:**

**Municipal taxes are not applicable.**

**Unless otherwise specified in the bid solicitation, all prices quoted must be net prices in Canadian funds including Canadian customs duties, excise taxes, must be FOB, including all delivery charges to destination(s) as indicated. The amount for Applicable Taxes is to be shown as a separate item.**

**Instructions:**

**Les taxes municipales ne s'appliquent pas.**

**Sauf indication contraire dans la demande de soumissions, tous les prix indiqués doivent être des prix nets, en dollars canadiens, comprenant les droits de douane canadiens, la taxe d'accise et doivent être FAB, y compris tous frais de livraison à la (aux) destination(s) indiqué(s). Le montant des taxes applicables doit apparaître séparément.**

Supplier Name and Address – Nom et adresse du fournisseur
Telephone No. - N° de téléphone Facsimile No. - N° de télécopieur
Name and title of person authorized to sign on behalf of supplier (type or print) Nom et titre de la personne autorisée à signer au nom du fournisseur (caractère d'impression)
Signature : _____ Date : _____

## TABLE OF CONTENTS

Section 1 – Invitation and Instructions to Bidders

Section 2 – Resulting Contract including a list of required goods and services

### **SECTION 1 – INVITATION AND INSTRUCTIONS TO BIDDERS**

#### **Step 1. For Tier 2 and Tier 3 only (If Tier 1, skip this step and proceed with step 2)**

Is this a Manufacturer Product Specific Procurement? **No**

#### **Step 2. Competitive or Non-Competitive**

For competitive Requirements when only one bid is received:

A bid must comply with the requirements of the bid solicitation and meet all mandatory technical evaluation criteria to be declared responsive. The responsive bid with the lowest evaluated price will be recommended for award of a contract.

For Competitive Requirements when only one bid is received:

The Bidder must provide the following information AFTER bid closing, if requested to do so by Canada:

- One or more of the following price justifications:
  1. a current published price list indicating the percentage discount available to Canada; or
  2. a copy of paid invoices for the like quality and quantity of the goods, services or both sold to other customers; or
  3. a price breakdown showing the cost of direct labour, direct materials, purchased items, engineering and plant overheads, general and administrative overhead, transportation, etc., and profit; or
  4. any other supporting documentation as requested by Canada.

For Non-Competitive Requirements:

The Bidder must provide the following information WITH the bid:

- One or more of the following price justifications:
  1. a current published price list indicating the percentage discount available to Canada; or
  2. a copy of paid invoices for the like quality and quantity of the goods, services or both sold to other customers; or
  3. a price breakdown showing the cost of direct labour, direct materials, purchased items, engineering and plant overheads, general and administrative overhead, transportation, etc., and profit; or
  4. any other supporting documentation as requested by Canada.

#### **Step 3. General or PSIB**

**Terms of the RFB:**

This RFB is issued pursuant to the Supplier's Furniture for Workspaces Supply Arrangement (SA) that forms part of the series of SAs issued by PWGSC with the number E60PQ-140003/PQ. The terms and conditions in the Supplier's SA apply to and form part of this RFB. Bidders who submit a bid agree to be bound by those terms and conditions as well as the terms and conditions in this RFB.

The WTCM is the Workspaces Terms and Conditions Manual that contains all terms and conditions in full text that form part of individual RFBs under this SA.

The Bidder must provide the following information WITH the bid:

- The information requested by Canada in Annex A herein.
- The Bidder must also provide the information at article 4 below at the time indicated in article 3.

**Security Requirement:**

1. The contractor/offeror must, at all times during the performance of the contract/standing offer, hold a valid designated organization screening (DOS), issued by the Contract Security Program (CSP), Public Works and Government Services Canada (PWGSC)
2. The contractor/offeror personnel requiring access to sensitive work site(s) must each hold a valid reliability status, granted or approved by the CSP, PWGSC
3. Subcontracts which contain security requirements are not to be awarded without the prior written permission of the CSP, PWGSC
4. The contractor/offeror must comply with the provisions of the:
  - a. Security Requirements Check List and security guide (if applicable), attached at Annex B
  - b. Contract Security Manual (latest edition)

<b>RFB Issued by:</b>	
Identified User's (IU) Department/Agency/Crown Corporation: Contact for this RFB:	See Section 2, article 4.1 below.
<b>RFB Closing - Submit Bid:</b> Bids must be submitted on the date and at the time indicated below.	
By no later than date and time:	<b>January 11, 2023</b> 2:00 EST
<b>To e-mail address:</b> <b>Note to Bidders: ensure e-mails do not exceed 13MB to avoid problems with transmission.</b>	NC-SOLICITATIONS-GD@HRSDC-RHDCC.GC.CA
<b>RFB Enquiries:</b>	
Unless a different period is listed in the adjacent column, Bidders may submit enquires about the RFB to the Contracting Authority two business days prior to the RFB closing date. Enquiries received after the timeline indicated may not be answered.	<b>3</b> business days

**SECTION 2 - RESULTING CONTRACT CLAUSES**

1.	<p><b>Terms and Conditions of the Contract</b></p> <p>The terms and conditions of Parts 6B and 6C of the Supplier’s SA within the series E60PQ-140003/PQ apply to and form part of this Contract.</p>													
2.	<p><b>Security Requirement</b> (the checked article applies)</p>													
2.1	<p>The applicable security requirement(s) is (are) set out in the Security Requirement Check List attached as Annex B of this contract. The Contractor must fulfill the security requirements by meeting the terms below.</p>													
a.		<p><b>Contractor may be escorted; possession of security clearance not required.</b> Contractor personnel MAY NOT ENTER NOR PERFORM WORK ON sites where PROTECTED or CLASSIFIED information or assets are kept, without an escort provided by the department or agency for which the work is being performed.</p>												
b.	<input checked="" type="checkbox"/>	<p><b>Possession of security clearance(s) is required.</b> The Contractor must meet the security clearance requirements contained in the clausing in Annex B herein.</p>												
c.		<p><b>There is no security requirement associated with this contract.</b></p>												
3.	<p><b>Requirement</b></p>													
3.1	<p>The Contractor must perform the Work listed in Annex A herein.</p>													
4.	<p><b>Authorities</b></p>													
4.1	<p><b>Contracting Authority (IU)</b></p> <table border="1" data-bbox="147 852 1481 1058"> <tr> <td data-bbox="147 852 618 884"><b>Name:</b></td> <td data-bbox="618 852 1481 884">Nicole Zimmerling</td> </tr> <tr> <td data-bbox="147 884 618 915"><b>Title:</b></td> <td data-bbox="618 884 1481 915">Procurement Specialist</td> </tr> <tr> <td data-bbox="147 915 618 978"><b>Department/Agency/Crown Corporation:</b></td> <td data-bbox="618 915 1481 978">Employment and Social Development Canada</td> </tr> <tr> <td data-bbox="147 978 618 1010"><b>Address:</b></td> <td data-bbox="618 978 1481 1010">140 Prom. Du Portage IV</td> </tr> <tr> <td data-bbox="147 1010 618 1058"><b>E-mail address:</b></td> <td data-bbox="618 1010 1481 1058">NC-SOLICITATIONS-GD@HRSDC-RHDCC.GC.CA</td> </tr> </table>		<b>Name:</b>	Nicole Zimmerling	<b>Title:</b>	Procurement Specialist	<b>Department/Agency/Crown Corporation:</b>	Employment and Social Development Canada	<b>Address:</b>	140 Prom. Du Portage IV	<b>E-mail address:</b>	NC-SOLICITATIONS-GD@HRSDC-RHDCC.GC.CA		
<b>Name:</b>	Nicole Zimmerling													
<b>Title:</b>	Procurement Specialist													
<b>Department/Agency/Crown Corporation:</b>	Employment and Social Development Canada													
<b>Address:</b>	140 Prom. Du Portage IV													
<b>E-mail address:</b>	NC-SOLICITATIONS-GD@HRSDC-RHDCC.GC.CA													
4.2	<p><b>Project Authority</b></p> <p><i>The Project Authority (PA) is the representative of the department or agency for whom the Work is being carried out under the Contract including the provision to approve the authority to proceed for delivery and installation and is responsible for all matters concerning the technical content of the Work under the Contract.</i></p> <p><i>In addition, the PA is also responsible for ensuring that the Supplier’s employees and subcontractors requiring access to the site adhere to the allocated time for the Supplier to access the site to deliver and install the furniture in accordance with the master schedule held by the General Contractor (a representative of Canada or a service provider(s) under contract with the Government of Canada).</i></p> <table border="1" data-bbox="147 1335 1481 1570"> <tr> <td data-bbox="147 1335 618 1367"><b>Name:</b></td> <td data-bbox="618 1335 1481 1367"><b>[To be completed at contract award]</b></td> </tr> <tr> <td data-bbox="147 1367 618 1398"><b>Title:</b></td> <td data-bbox="618 1367 1481 1398"><b>[To be completed at contract award]</b></td> </tr> <tr> <td data-bbox="147 1398 618 1461"><b>Department/Agency/Crown Corporation:</b></td> <td data-bbox="618 1398 1481 1461"><b>[To be completed at contract award]</b></td> </tr> <tr> <td data-bbox="147 1461 618 1493"><b>Address:</b></td> <td data-bbox="618 1461 1481 1493"><b>[To be completed at contract award]</b></td> </tr> <tr> <td data-bbox="147 1493 618 1524"><b>Telephone No.:</b></td> <td data-bbox="618 1493 1481 1524"><b>[To be completed at contract award]</b></td> </tr> <tr> <td data-bbox="147 1524 618 1570"><b>E-mail address:</b></td> <td data-bbox="618 1524 1481 1570"><b>[To be completed at contract award]</b></td> </tr> </table>		<b>Name:</b>	<b>[To be completed at contract award]</b>	<b>Title:</b>	<b>[To be completed at contract award]</b>	<b>Department/Agency/Crown Corporation:</b>	<b>[To be completed at contract award]</b>	<b>Address:</b>	<b>[To be completed at contract award]</b>	<b>Telephone No.:</b>	<b>[To be completed at contract award]</b>	<b>E-mail address:</b>	<b>[To be completed at contract award]</b>
<b>Name:</b>	<b>[To be completed at contract award]</b>													
<b>Title:</b>	<b>[To be completed at contract award]</b>													
<b>Department/Agency/Crown Corporation:</b>	<b>[To be completed at contract award]</b>													
<b>Address:</b>	<b>[To be completed at contract award]</b>													
<b>Telephone No.:</b>	<b>[To be completed at contract award]</b>													
<b>E-mail address:</b>	<b>[To be completed at contract award]</b>													
4.3	<p><b>Contractor’s Representative</b></p> <p>As set out in Annex A, Table 9 below.</p>													
5.	<p><b>Method of Payment</b></p> <p>The checked box applies. If the Contractor’s SA indicates acceptance for payment by credit card, that method may be used in conjunction with the following.</p> <table border="1" data-bbox="147 1734 1481 1799"> <tr> <td data-bbox="147 1734 196 1766"></td> <td data-bbox="196 1734 1481 1766">Single Payment</td> </tr> <tr> <td data-bbox="147 1766 196 1799" style="text-align: center;"><input checked="" type="checkbox"/></td> <td data-bbox="196 1766 1481 1799">Multiple Payment</td> </tr> </table>			Single Payment	<input checked="" type="checkbox"/>	Multiple Payment								
	Single Payment													
<input checked="" type="checkbox"/>	Multiple Payment													

6.	<b>Invoicing</b>
	Further to the Invoicing terms of the WTCM document, the Contractor will deliver the original and one copy of the invoice to the following address for certification and payment:
	Name of the organization and contact: <b><i>[To be completed at contract award]</i></b>
	Address:

**ANNEX A  
REQUIREMENT and BASIS OF PAYMENT**

---

---

1. Category Selection

**Combined Categories Rule:**

For reasons of compatibility, the following categories will be combined for evaluation and contract award purposes:

The rule only applies to the categories below that are checked. The unchecked categories will be evaluated separately and may be awarded to multiple suppliers;

- Category 1**
- Category 2**
- Category 5**

**\* Exception: when using the Cat 1, 2, 5 combined categories rule, IU's may calculate the percentage of NSA product allowed (as defined in their solicitation document) against the total quantity of the combined categories.**

**Design Upgrade Rule:**

The IU may exercise an option to upgrade products up to 20% of each Category product total before Applicable Taxes after contract award.

The Design Upgrade amount is used at the discretion of the Project Authority (PA) **prior to the manufacturing/ordering of the products**, the PA will provide the Contractor with a written notice of Canada's Design Upgrade choices for each of the product(s) to be upgraded. The Contractor will provide the pricing of the upgraded product(s) to a maximum of 20% of each Category Contract Price of Table 8. The Contracting Authority will issue an amendment to the contract with the Design Upgrades and pricing.

The Supplier certifies that all the Design Upgraded products offered will conform to all specifications and meet the testing requirements detailed in the Specifications of the Supply Arrangement.

Design Upgrade: is the process of replacing a product with a more innovative or enhanced version of the same product.

**NSA:**

NSA products can be incorporated in the RFB and must not exceed 30% of the firm quantity by category. NSA items must be added to the category that is most closely related and must be generic.

The requirement includes the following categories of work:

a. Category 1 – Interconnecting Panels and Freestanding Systems

Category 1a – Interconnecting Panels (Refer to Annex C)

Category 1b – Supporting components and freestanding furniture

**RULE: Metal Storage**

Identified Users may procure metal storage products forming part of Category 1 when the metal storage products will be part of a requirement for a workstation(s)/work point(s). If this rule does not apply, Category 3 must be used for the metal storage products forming part of this category.

b.  Category 2 – Freestanding Height Adjustable Desk / Table Products

c.  Category 3 – Metal Filing and Storage Cabinets

Identifying the maximum height of the Personal Storage Towers, Wardrobes and Storage Cabinets is acceptable as per 6B. 4.1 of the SA (table 1 Additional product details)

d.  Category 4 – Wood Veneer – Freestanding Products

e.  Category 5 – Ancillary and Lighting Products

f.  Category 6 - Support Space – Collaborative Furniture

**RULE:** Category 6 can be further subdivided by space or like product in order to increase or allow competition. Space is defined as a location available for a particular purpose such as a meeting room space or a collaborative space. Like products are defined as products with similar design and construction. If NSA products form part of the requirement, the IU must validate the 30% NSA prior to subdividing the category. NSA products can be added to any subdivide or in its own subdivide.

The IU must identify how Category 6 will be subdivided in the Product Table for Category 6.

g.  NSA Product(s) – Category: Credenzas and Hutches (Cat. 1)

## 2. Product and Pricing Tables

Site Inspection Date: To be coordinated with Project Authority after contract award. (Refer to Annex A article 4 of the SA for Site Inspection and Documentation instructions.)

**INSTRUCTIONS TO BIDDERS:** Bidders are to complete Sections B of the tables identified by the IU in this article as well as Tables 8 and 9. **Bidders must provide a complete product offering for each category, or CAT 6 sub-divide they wish to submit a bid in order to be compliant.**

**\*\*Refer to article 6A.7 for instructions on how to submit products that are not approved in product listing.\*\***

In a resulting contract, the term “Bid” means the Supplier’s commitment, the term “Bidder” means “Contractor”.

**Product Category: 1**

**Table 1 – Product Table**

Section A - IU REQUIREMENT					Section B – SUPPLIER’S BID		
#	GoCUID	Description of Product <i>(Additional product details may be inserted, if required as per 6B. 4.1 of the SA)</i>	QTY	** Provide additional Information Yes/No	Supplier Part Number	Firm Unit Price \$	Extended Total [Qty x Price] \$
<b>Category 1B</b>							
1	1bFFHREL24L72WNOLNY	Free Standing Systems - Fixed Height Work Surfaces (Laminate) – Rectangular – Post Legs – 24 x 72 x 29	6	<b>Yes</b>		\$	\$
2	1bFFHREL30L30WNOLNY	Free Standing Systems - Fixed Height Work Surfaces (Laminate) – Rectangular – Post Legs – 30 x 30 x 29	17	<b>Yes</b>		\$	\$
3	1bSPBMCAL1524XXYKXX	Filing and Storage - Pedestals Box/File – Mobile – Casters – Laminate – 15 x 24	36	<b>Yes</b>		\$	\$
4	1bSPFMCAA1518XXXKXX	Filing and Storage - Pedestals File/File – Mobile – Casters - Painted Metal – 15 x 18	49	<b>Yes</b>		\$	\$
<b>**Provide additional information:</b>							
Canada is requesting bidders: to provide drawings and/or pictures including descriptive literature for these products with your bid submission.							
<b>NSA products</b>							
The Supplier signs, and certifies that all the NSA products offered will conform to all specifications and meet the testing requirements detailed at Annex D.							
Section A - IU REQUIREMENT					Section B – SUPPLIER’S BID		
#	NSA Product(s) Description		QTY	** Provide additional Information Yes/No	Supplier Part Number	Firm Unit Price \$	Extended Total [Qty x Price] \$
5	<b>Single Credenza</b> - Additional specifications in Annex D		9	<b>Yes</b>		\$	\$
6	<b>Double Credenza</b> - Additional specifications in Annex D		1	<b>Yes</b>		\$	\$
					Product Total		\$



**Table 2 – Delivery – Laval Est, QC**

Section A - IU REQUIREMENT				Section B – SUPPLIER'S BID	
Product Item # from Table 1	Location	Desired Date** (YYYY-MM-DD)	Desired Time: Normal Business Hours Or Outside Normal Business Hours *	Supplier will supply and deliver as per below**	Firm Lot Price \$
1	1041 boul. des Laurentides Laval QC H7G 3G8  QTY : 2	2023-12-15	Normal Business Hours  Monday to Friday 8:00 – 17:00.	____ : weeks  <i>Standard Lead time is between 6-10 weeks for furniture delivery and installation.</i>	\$
2	1041 boul. des Laurentides Laval QC H7G 3G8  QTY : 17	2023-12-15	Normal Business Hours  Monday to Friday 8:00 – 17:00.	____ : weeks  <i>Standard Lead time is between 6-10 weeks for furniture delivery and installation.</i>	\$
3	1041 boul. des Laurentides Laval QC H7G 3G8  QTY : 2	2023-12-15	Normal Business Hours  Monday to Friday 8:00 – 17:00.	____ : weeks  <i>Standard Lead time is between 6-10 weeks for furniture delivery and installation.</i>	\$
3	1041 boul. des Laurentides Laval QC H7G 3G8  QTY : 26	2024-04-05	Normal Business Hours  Monday to Friday 8:00 – 17:00.	____ : weeks  <i>Standard Lead time is between 6-10 weeks for furniture delivery and installation.</i>	\$
4	1041 boul. des Laurentides Laval QC H7G 3G8  QTY : 16	2023-12-15	Normal Business Hours  Monday to Friday 8:00 – 17:00.	____ : weeks  <i>Standard Lead time is between 6-10 weeks for furniture delivery and installation.</i>	\$\$
5	1041 boul. des Laurentides Laval QC H7G 3G8  QTY : 3	2023-12-15	Normal Business Hours  Monday to Friday 8:00 – 17:00.	____ : weeks  <i>Standard Lead time is between 6-10 weeks for furniture delivery and installation.</i>	\$
5	1041 boul. des Laurentides Laval QC H7G 3G8  QTY : 3	2024-04-05	Normal Business Hours  Monday to Friday 8:00 – 17:00.	____ : weeks  <i>Standard Lead time is between 6-10 weeks for furniture delivery and installation.</i>	\$

<p>*Normal Business Hours 8:00 – 17:00, as per SA, Annex A, article 5</p> <p>**The Project Authority (PA) will provide the supplier the authority to proceed prior to the finalized delivery date taking into consideration the delivery time provided by the supplier. Canada will not be responsible if the supplier chooses to proceed without the PA authorization.</p>	<p>Delivery Total: \$</p>
---	---------------------------

**Table 3 – Delivery – Pointe-Claire, QC**

Section A - IU REQUIREMENT				Section B – SUPPLIER’S BID	
Product Item # from Table 1	Location	Desired Date** (YYYY-MM-DD)	Desired Time: Normal Business Hours Or Outside Normal Business Hours *	Supplier will supply and deliver as per below**	Firm Lot Price \$
1	2400 Boul des Sources, Pointe-Claire, QC H9R 5W3  QTY : 2	2023-06-26	Normal Business Hours  Monday to Friday 8:00 – 17:00.	_____ : weeks  <i>Standard Lead time is between 6-10 weeks for furniture delivery and installation.</i>	\$
4	2400 Boul des Sources, Pointe-Claire, QC H9R 5W3  QTY : 28	2023-06-26	Normal Business Hours  Monday to Friday 8:00 – 17:00.	_____ : weeks  <i>Standard Lead time is between 6-10 weeks for furniture delivery and installation.</i>	\$
6	2400 Boul des Sources, Pointe-Claire, QC H9R 5W3  QTY : 1	2023-06-26	Normal Business Hours  Monday to Friday 8:00 – 17:00.	_____ : weeks  <i>Standard Lead time is between 6-10 weeks for furniture delivery and installation.</i>	\$
<p>*Normal Business Hours 8:00 – 17:00, as per SA, Annex A, article 5</p> <p>**The Project Authority (PA) will provide the supplier the authority to proceed prior to the finalized delivery date taking into consideration the delivery time provided by the supplier. Canada will not be responsible if the supplier chooses to proceed without the PA authorization.</p>				<p>Delivery Total: \$</p>	

**Table 4 – Delivery – Sainte-Anne-des-Monts, QC**

Section A - IU REQUIREMENT				Section B – SUPPLIER'S BID	
Product Item # from Table 1	Location	Desired Date** (YYYY-MM-DD)	Desired Time: Normal Business Hours Or Outside Normal Business Hours *	Supplier will supply and deliver as per below**	Firm Lot Price \$
1	169, Rte du Parc, Sainte-Anne-des-Monts QC G4V 3S5  QTY : 1	2023-03-31	Normal Business Hours  Monday to Friday 8:00 – 17:00.	_____ : weeks  <i>Standard Lead time is between 6-10 weeks for furniture delivery and installation.</i>	\$
3	169, Rte du Parc, Sainte-Anne-des-Monts QC G4V 3S5  QTY : 1	2023-03-31	Normal Business Hours  Monday to Friday 8:00 – 17:00.	_____ : weeks  <i>Standard Lead time is between 6-10 weeks for furniture delivery and installation.</i>	\$
4	169, Rte du Parc, Sainte-Anne-des-Monts QC G4V 3S5  QTY : 3	2023-03-31	Normal Business Hours  Monday to Friday 8:00 – 17:00.	_____ : weeks  <i>Standard Lead time is between 6-10 weeks for furniture delivery and installation.</i>	\$
5	169, Rte du Parc, Sainte-Anne-des-Monts QC G4V 3S5  QTY : 3	2023-03-31	Normal Business Hours  Monday to Friday 8:00 – 17:00.	_____ : weeks  <i>Standard Lead time is between 6-10 weeks for furniture delivery and installation.</i>	\$
<p>*Normal Business Hours 8:00 – 17:00, as per SA, Annex A, article 5</p> <p>**The Project Authority (PA) will provide the supplier the authority to proceed prior to the finalized delivery date taking into consideration the delivery time provided by the supplier. Canada will not be responsible if the supplier chooses to proceed without the PA authorization.</p>				Delivery Total:	\$

**Table 5 – Delivery – Cité Limoilou, QC**

Section A - IU REQUIREMENT				Section B – SUPPLIER'S BID	
Product Item # from Table 1	Location	Desired Date** (YYYY-MM-DD)	Desired Time: Normal Business Hours Or Outside Normal Business Hours *	Supplier will supply and deliver as per below**	Firm Lot Price \$
4	Complexe du Littoral 2500, boul. Montmorency, bureau 101 Québec QC G1J 5C7  QTY : 2	2023-03-31	Normal Business Hours  Monday to Friday 8:00 – 17:00.	_____ : weeks  <i>Standard Lead time is between 6-10 weeks for furniture delivery and installation.</i>	\$
<p>*Normal Business Hours 8:00 – 17:00, as per SA, Annex A, article 5</p> <p>**The Project Authority (PA) will provide the supplier the authority to proceed prior to the finalized delivery date taking into consideration the delivery time provided by the supplier. Canada will not be responsible if the supplier chooses to proceed without the PA authorization.</p>				Delivery Total:	\$

**Table 6 – Delivery – Longueuil, QC**

Section A - IU REQUIREMENT				Section B – SUPPLIER'S BID	
Product Item # from Table 1	Location	Desired Date** (YYYY-MM-DD)	Desired Time: Normal Business Hours Or Outside Normal Business Hours *	Supplier will supply and deliver as per below**	Firm Lot Price \$
1	1195, chemin Du Tremblay, bureau 100, Longueuil QC J4N 1R4  QTY : 1	2023-03-31	Normal Business Hours  Monday to Friday 8:00 – 17:00.	_____ : weeks  <i>Standard Lead time is between 6-10 weeks for furniture delivery and installation.</i>	\$
<p>*Normal Business Hours 8:00 – 17:00, as per SA, Annex A, article 5</p> <p>**The Project Authority (PA) will provide the supplier the authority to proceed prior to the finalized delivery date taking into consideration the delivery time provided by the supplier. Canada will not be responsible if the supplier chooses to proceed without the PA authorization.</p>				Delivery Total:	\$

**Table 7 – Delivery – Thetford-Mines, QC**

Section A - IU REQUIREMENT				Section B – SUPPLIER'S BID	
Product Item # from Table 1	Location	Desired Date** (YYYY-MM-DD)	Desired Time: Normal Business Hours Or Outside Normal Business Hours *	Supplier will supply and deliver as per below**	Firm Lot Price \$
3	350, boul. Frontenac ouest , bureau 500 Thetford-Mines G6G 6N7  QTY : 7	2023-09-30	Normal Business Hours  Monday to Friday 8:00 – 17:00.	_____ : weeks  <i>Standard Lead time is between 6-10 weeks for furniture delivery and installation.</i>	\$
<p>*Normal Business Hours 8:00 – 17:00, as per SA, Annex A, article 5</p> <p>**The Project Authority (PA) will provide the supplier the authority to proceed prior to the finalized delivery date taking into consideration the delivery time provided by the supplier. Canada will not be responsible if the supplier chooses to proceed without the PA authorization.</p>				Delivery Total:	\$

**Table 8 – Installation – Laval Est, QC**

Section A - IU REQUIREMENT				Section B – SUPPLIER'S BID	
Product Item # from Table 1	Location	Desired Date** (YYYY-MM-DD)	Desired Time: Normal Business Hours Or Outside Normal Business Hours *	Supplier will install as per below**	Firm Lot Price \$
1	1041 boul. des Laurentides Laval QC H7G 3G8  QTY : 2	2023-12-15	Normal Business Hours  Monday to Friday 8:00 – 17:00.	____ : weeks  <i>Standard Lead time is between 6-10 weeks for furniture delivery and installation.</i>	\$
2	1041 boul. des Laurentides Laval QC H7G 3G8  QTY : 17	2023-12-15	Normal Business Hours  Monday to Friday 8:00 – 17:00.	____ : weeks  <i>Standard Lead time is between 6-10 weeks for furniture delivery and installation.</i>	\$
3	1041 boul. des Laurentides Laval QC H7G 3G8  QTY : 2	2023-12-15	Normal Business Hours  Monday to Friday 8:00 – 17:00.	____ : weeks  <i>Standard Lead time is between 6-10 weeks for furniture delivery and installation.</i>	\$
3	1041 boul. des Laurentides Laval QC H7G 3G8  QTY : 26	2024-04-05	Normal Business Hours  Monday to Friday 8:00 – 17:00.	____ : weeks  <i>Standard Lead time is between 6-10 weeks for furniture delivery and installation.</i>	\$
4	1041 boul. des Laurentides Laval QC H7G 3G8  QTY : 16	2023-12-15	Normal Business Hours  Monday to Friday 8:00 – 17:00.	____ : weeks  <i>Standard Lead time is between 6-10 weeks for furniture delivery and installation.</i>	\$\$
5	1041 boul. des Laurentides Laval QC H7G H7G 3G8  QTY : 3	2023-12-15	Normal Business Hours  Monday to Friday 8:00 – 17:00.	____ : weeks  <i>Standard Lead time is between 6-10 weeks for furniture delivery and installation.</i>	\$
5	1041 boul. des Laurentides Laval QC H7G 3G8  QTY : 3	2024-04-05	Normal Business Hours  Monday to Friday 8:00 – 17:00.	____ : weeks  <i>Standard Lead time is between 6-10 weeks for furniture delivery and installation.</i>	\$

<p>*Normal Business Hours 8:00 – 17:00, as per SA, Annex A, article 5</p> <p>**The Project Authority (PA) will provide the supplier the authority to proceed prior to the finalized installation date taking into consideration the installation time provided by the supplier. Canada will not be responsible if the supplier chooses to proceed without the PA authorization.</p>	Installation Total:	\$
---	---------------------	----

**Table 9 – Installation – Pointe-Claire, QC**

Section A - IU REQUIREMENT				Section B – SUPPLIER’S BID	
Product Item # from Table 1	Location	Desired Date** (YYYY-MM-DD)	Desired Time: Normal Business Hours Or Outside Normal Business Hours *	Supplier will install as per below**	Firm Lot Price \$
1	2400 Boul des Sources, Pointe-Claire, QC H9R 5W3  QTY : 2	2023-06-26	Normal Business Hours  Monday to Friday 8:00 – 17:00.	_____ : weeks  <i>Standard Lead time is between 6-10 weeks for furniture delivery and installation.</i>	\$
4	2400 Boul des Sources, Pointe-Claire, QC H9R 5W3  QTY : 28	2023-06-26	Normal Business Hours  Monday to Friday 8:00 – 17:00.	_____ : weeks  <i>Standard Lead time is between 6-10 weeks for furniture delivery and installation.</i>	\$
6	2400 Boul des Sources, Pointe-Claire, QC H9R 5W3  QTY : 1	2023-06-26	Normal Business Hours  Monday to Friday 8:00 – 17:00.	_____ : weeks  <i>Standard Lead time is between 6-10 weeks for furniture delivery and installation.</i>	\$
<p>*Normal Business Hours 8:00 – 17:00, as per SA, Annex A, article 5</p> <p>**The Project Authority (PA) will provide the supplier the authority to proceed prior to the finalized installation date taking into consideration the installation time provided by the supplier. Canada will not be responsible if the supplier chooses to proceed without the PA authorization.</p>				Installation Total:	\$

**Table 10 – Installation – Sainte-Anne-des-Monts, QC**

Section A - IU REQUIREMENT				Section B – SUPPLIER'S BID	
Product Item # from Table 1	Location	Desired Date** (YYYY-MM-DD)	Desired Time: Normal Business Hours Or Outside Normal Business Hours *	Supplier will install as per below**	Firm Lot Price \$
1	169, Rte du Parc, Sainte-Anne-des-Monts QC G4V 3S5  QTY : 1	2023-03-31	Normal Business Hours  Monday to Friday 8:00 – 17:00.	____ : weeks  <i>Standard Lead time is between 6-10 weeks for furniture delivery and installation.</i>	\$
3	169, Rte du Parc, Sainte-Anne-des-Monts QC G4V 3S5  QTY : 1	2023-03-31	Normal Business Hours  Monday to Friday 8:00 – 17:00.	____ : weeks  <i>Standard Lead time is between 6-10 weeks for furniture delivery and installation.</i>	\$
4	169, Rte du Parc, Sainte-Anne-des-Monts QC G4V 3S5  QTY : 3	2023-03-31	Normal Business Hours  Monday to Friday 8:00 – 17:00.	____ : weeks  <i>Standard Lead time is between 6-10 weeks for furniture delivery and installation.</i>	\$
5	169, Rte du Parc, Sainte-Anne-des-Monts QC G4V 3S5  QTY : 3	2023-03-31	Normal Business Hours  Monday to Friday 8:00 – 17:00.	____ : weeks  <i>Standard Lead time is between 6-10 weeks for furniture delivery and installation.</i>	\$
<p>*Normal Business Hours 8:00 – 17:00, as per SA, Annex A, article 5</p> <p>**The Project Authority (PA) will provide the supplier the authority to proceed prior to the finalized installation date taking into consideration the installation time provided by the supplier. Canada will not be responsible if the supplier chooses to proceed without the PA authorization.</p>				Installation Total:	\$



**Table 11 – Installation – Cité-Limoilou, QC**

Section A - IU REQUIREMENT				Section B – SUPPLIER'S BID	
Product Item # from Table 1	Location	Desired Date** (YYYY-MM-DD)	Desired Time: Normal Business Hours Or Outside Normal Business Hours *	Supplier will install as per below**	Firm Lot Price \$
4	Complexe du Littoral 2500, boul. Montmorency, bureau 101 Québec QC G1J 5C7  QTY : 2	2023-03-31	Normal Business Hours  Monday to Friday 8:00 – 17:00.	_____ : weeks  <i>Standard Lead time is between 6-10 weeks for furniture delivery and installation.</i>	\$
<p>*Normal Business Hours 8:00 – 17:00, as per SA, Annex A, article 5</p> <p>**The Project Authority (PA) will provide the supplier the authority to proceed prior to the finalized installation date taking into consideration the installation time provided by the supplier. Canada will not be responsible if the supplier chooses to proceed without the PA authorization.</p>				Installation Total:	\$

**Table 12 – Installation – Longueuil, QC**

Section A - IU REQUIREMENT				Section B – SUPPLIER'S BID	
Product Item # from Table 1	Location	Desired Date** (YYYY-MM-DD)	Desired Time: Normal Business Hours Or Outside Normal Business Hours *	Supplier will install as per below**	Firm Lot Price \$
1	1195, chemin Du Tremblay, bureau 100, Longueuil QC J4N 1R4  QTY : 1	2023-03-31	Normal Business Hours  Monday to Friday 8:00 – 17:00.	_____ : weeks  <i>Standard Lead time is between 6-10 weeks for furniture delivery and installation.</i>	\$
<p>*Normal Business Hours 8:00 – 17:00, as per SA, Annex A, article 5</p> <p>**The Project Authority (PA) will provide the supplier the authority to proceed prior to the finalized installation date taking into consideration the installation time provided by the supplier. Canada will not be responsible if the supplier chooses to proceed without the PA authorization.</p>				Installation Total:	\$

**Table 13 – Installation – Thetford-Mines, QC**

Section A - IU REQUIREMENT				Section B – SUPPLIER'S BID	
Product Item # from Table 1	Location	Desired Date** (YYYY-MM-DD)	Desired Time: Normal Business Hours Or Outside Normal Business Hours *	Supplier will install as per below**	Firm Lot Price \$
3	350, boul. Frontenac ouest , bureau 500 Thetford-Mines G6G 6N7  QTY : 7	2023-09-30	Normal Business Hours  Monday to Friday 8:00 – 17:00.	_____ : weeks  <i>Standard Lead time is between 6-10 weeks for furniture delivery and installation.</i>	\$
<p>*Normal Business Hours 8:00 – 17:00, as per SA, Annex A, article 5</p> <p>**The Project Authority (PA) will provide the supplier the authority to proceed prior to the finalized delivery date taking into consideration the installation time provided by the supplier. Canada will not be responsible if the supplier chooses to proceed without the PA authorization.</p>				Installation Total:	\$

**Table 14 – Standard Finishes and Canada’s Facilities to Accommodate the Delivery and Certifications – Laval Est, QC**

<b>1.</b>	<b>Standard Finishes</b>	
1.1	<p>IU is to consult the Supplier’s Website identified in Part 6A of the SA to view the available finishes.</p> <p>Within ten business days of the contract award, the Project Authority will provide the Contractor with a written notice of Canada’s finish choices for each of the product(s) in Annex A.</p> <p>The Contractor will deliver the products corresponding to Canada’s choice of specific finishes(s). No additional charge will be applied to Canada.</p>	
<b>2.</b>	<b>Canada’s Facilities to Accommodate the Delivery</b>	
	<p><i>The Supplier’s employees and subcontractors requiring access to the site must adhere to the health and safety plans established for the site, in addition to any laws in effect in the jurisdiction where the work is being performed.</i></p> <p><i>During the period of the contract, a representative of Canada or a service provider(s) under contract with the Government of Canada may request the list of employees and subcontractors requiring access to the site to perform the work and their security statuses. Information must be provided in the timeframe prescribed in order to ensure that the supply, delivery and installation of the furniture aligns with the master schedule.</i></p>	
2.1	<b>Loading Dock/Location</b>	
A	Location	1041 boul des Laurentides, Laval, QC, H7G 3G8
B	Dock	No
C	Lift	Does not exist
D	Door	Double doors (60" x 80") Single doors (36" x 80")
E	Freight Elevator	No
F	Other (specify, if any)	
<b>3.</b>	<b>Continuance of Certifications</b>	
	<p>The Bidder certifies that by submitting a bid in response to the RFB, the Bidder, and any of the Bidder’s members if the Bidder is a Joint Venture, continues to comply with all of the following certifications listed in Parts 6A and 6B of the Bidder’s SA for Work Spaces.</p> <p>Canada may request copies of environmental certification(s) prior to contract award within a time period specified by the Identified User.</p>	
3.1	Integrity Provisions	
3.2	Federal Contractor’s Program for Employment Equity	
3.4	Product Conformance	
3.5	Price Certification (In accordance with the SA, Part 6B)	

**Table 15 – Standard Finishes and Canada’s Facilities to Accommodate the Delivery and Certifications – Pointe-Claire, QC**

<b>1.</b>	<b>Standard Finishes</b>	
1.1	<p>IU is to consult the Supplier’s Website identified in Part 6A of the SA to view the available finishes.</p> <p>Within ten business days of the contract award, the Project Authority will provide the Contractor with a written notice of Canada’s finish choices for each of the product(s) in Annex A.</p> <p>The Contractor will deliver the products corresponding to Canada’s choice of specific finishes(s). No additional charge will be applied to Canada.</p>	
<b>2.</b>	<b>Canada’s Facilities to Accommodate the Delivery</b>	
	<p><i>The Supplier’s employees and subcontractors requiring access to the site must adhere to the health and safety plans established for the site, in addition to any laws in effect in the jurisdiction where the work is being performed.</i></p> <p><i>During the period of the contract, a representative of Canada or a service provider(s) under contract with the Government of Canada may request the list of employees and subcontractors requiring access to the site to perform the work and their security statuses. Information must be provided in the timeframe prescribed in order to ensure that the supply, delivery and installation of the furniture aligns with the master schedule.</i></p>	
2.1	<b>Loading Dock/Location</b>	
A	Location	2400 promenade des sources, Pointe-Claire, QC, H9R 5W3
B	Dock	No
C	Lift	Does not exist
D	Door	(72” x 108”) Double door (Front entrance)
E	Freight Elevator	No
F	Other (specify, if any)	
<b>3.</b>	<b>Continuance of Certifications</b>	
	<p>The Bidder certifies that by submitting a bid in response to the RFB, the Bidder, and any of the Bidder’s members if the Bidder is a Joint Venture, continues to comply with all of the following certifications listed in Parts 6A and 6B of the Bidder’s SA for Work Spaces.</p> <p>Canada may request copies of environmental certification(s) prior to contract award within a time period specified by the Identified User.</p>	
3.1	Integrity Provisions	
3.2	Federal Contractor’s Program for Employment Equity	
3.4	Product Conformance	
3.5	Price Certification (In accordance with the SA, Part 6B)	

**Table 16 – Standard Finishes and Canada’s Facilities to Accommodate the Delivery and Certifications – Sainte-Anne-des-Monts, QC**

<b>1.</b>	<b>Standard Finishes</b>	
1.1	<p>IU is to consult the Supplier’s Website identified in Part 6A of the SA to view the available finishes.</p> <p>Within ten business days of the contract award, the Project Authority will provide the Contractor with a written notice of Canada’s finish choices for each of the product(s) in Annex A.</p> <p>The Contractor will deliver the products corresponding to Canada’s choice of specific finishes(s). No additional charge will be applied to Canada.</p>	
<b>2.</b>	<b>Canada’s Facilities to Accommodate the Delivery</b>	
	<p><i>The Supplier’s employees and subcontractors requiring access to the site must adhere to the health and safety plans established for the site, in addition to any laws in effect in the jurisdiction where the work is being performed.</i></p> <p><i>During the period of the contract, a representative of Canada or a service provider(s) under contract with the Government of Canada may request the list of employees and subcontractors requiring access to the site to perform the work and their security statuses. Information must be provided in the timeframe prescribed in order to ensure that the supply, delivery and installation of the furniture aligns with the master schedule.</i></p>	
2.1	Loading Dock/Location	
A	Location	169, Route du parc , Saint-Anne-des-Monts, Québec , G4V 3S5
B	Dock	No
C	Lift	Does not exist
D	Door	Double doors (60" x 80") Single doors (36" x 80")
E	Freight Elevator	No
F	Other (specify, if any)	
<b>3.</b>	<b>Continuance of Certifications</b>	
	<p>The Bidder certifies that by submitting a bid in response to the RFB, the Bidder, and any of the Bidder’s members if the Bidder is a Joint Venture, continues to comply with all of the following certifications listed in Parts 6A and 6B of the Bidder’s SA for Work Spaces.</p> <p>Canada may request copies of environmental certification(s) prior to contract award within a time period specified by the Identified User.</p>	
3.1	Integrity Provisions	
3.2	Federal Contractor’s Program for Employment Equity	
3.4	Product Conformance	
3.5	Price Certification (In accordance with the SA, Part 6B)	

**Table 17 – Standard Finishes and Canada’s Facilities to Accommodate the Delivery and Certifications – Cité Limoilou, QC**

<b>1.</b>	<b>Standard Finishes</b>	
1.1	<p>IU is to consult the Supplier’s Website identified in Part 6A of the SA to view the available finishes.</p> <p>Within ten business days of the contract award, the Project Authority will provide the Contractor with a written notice of Canada’s finish choices for each of the product(s) in Annex A.</p> <p>The Contractor will deliver the products corresponding to Canada’s choice of specific finishes(s). No additional charge will be applied to Canada.</p>	
<b>2.</b>	<b>Canada’s Facilities to Accommodate the Delivery</b>	
	<p><i>The Supplier’s employees and subcontractors requiring access to the site must adhere to the health and safety plans established for the site, in addition to any laws in effect in the jurisdiction where the work is being performed.</i></p> <p><i>During the period of the contract, a representative of Canada or a service provider(s) under contract with the Government of Canada may request the list of employees and subcontractors requiring access to the site to perform the work and their security statuses. Information must be provided in the timeframe prescribed in order to ensure that the supply, delivery and installation of the furniture aligns with the master schedule.</i></p>	
2.1	<b>Loading Dock/Location</b>	
A	Location	2500, boul. Montmorency suite 101 Québec, Qc. G1J 5C7
B	Dock	No
C	Lift	Does not exist
D	Door	Double doors (60" x 80") Single doors (36" x 80")
E	Freight Elevator	No
F	Other (specify, if any)	
<b>3.</b>	<b>Continuance of Certifications</b>	
	<p>The Bidder certifies that by submitting a bid in response to the RFB, the Bidder, and any of the Bidder’s members if the Bidder is a Joint Venture, continues to comply with all of the following certifications listed in Parts 6A and 6B of the Bidder’s SA for Work Spaces.</p> <p>Canada may request copies of environmental certification(s) prior to contract award within a time period specified by the Identified User.</p>	
3.1	Integrity Provisions	
3.2	Federal Contractor’s Program for Employment Equity	
3.4	Product Conformance	
3.5	Price Certification (In accordance with the SA, Part 6B)	

**Table 18 – Standard Finishes and Canada’s Facilities to Accommodate the Delivery and Certifications – Longueuil, QC**

<b>1.</b>	<b>Standard Finishes</b>	
1.1	<p>IU is to consult the Supplier’s Website identified in Part 6A of the SA to view the available finishes.</p> <p>Within ten business days of the contract award, the Project Authority will provide the Contractor with a written notice of Canada’s finish choices for each of the product(s) in Annex A.</p> <p>The Contractor will deliver the products corresponding to Canada’s choice of specific finishes(s). No additional charge will be applied to Canada.</p>	
<b>2.</b>	<b>Canada’s Facilities to Accommodate the Delivery</b>	
	<p><i>The Supplier’s employees and subcontractors requiring access to the site must adhere to the health and safety plans established for the site, in addition to any laws in effect in the jurisdiction where the work is being performed.</i></p> <p><i>During the period of the contract, a representative of Canada or a service provider(s) under contract with the Government of Canada may request the list of employees and subcontractors requiring access to the site to perform the work and their security statuses. Information must be provided in the timeframe prescribed in order to ensure that the supply, delivery and installation of the furniture aligns with the master schedule.</i></p>	
2.1	<b>Loading Dock/Location</b>	
A	Location	1195, chemin Du Tremblay, bureau 100, Longueuil (Québec) J4N 1R4
B	Dock	No
C	Lift	Does not exist
D	Door	Use the back door (single door)
E	Freight Elevator	No
F	Other (specify, if any)	
<b>3.</b>	<b>Continuance of Certifications</b>	
	<p>The Bidder certifies that by submitting a bid in response to the RFB, the Bidder, and any of the Bidder’s members if the Bidder is a Joint Venture, continues to comply with all of the following certifications listed in Parts 6A and 6B of the Bidder’s SA for Work Spaces.</p> <p>Canada may request copies of environmental certification(s) prior to contract award within a time period specified by the Identified User.</p>	
3.1	Integrity Provisions	
3.2	Federal Contractor’s Program for Employment Equity	
3.4	Product Conformance	
3.5	Price Certification (In accordance with the SA, Part 6B)	

**Table 18 – Standard Finishes and Canada’s Facilities to Accommodate the Delivery and Certifications – Longueuil, QC**

<b>1.</b>	<b>Standard Finishes</b>	
1.1	<p>IU is to consult the Supplier’s Website identified in Part 6A of the SA to view the available finishes.</p> <p>Within ten business days of the contract award, the Project Authority will provide the Contractor with a written notice of Canada’s finish choices for each of the product(s) in Annex A.</p> <p>The Contractor will deliver the products corresponding to Canada’s choice of specific finishes(s). No additional charge will be applied to Canada.</p>	
<b>2.</b>	<b>Canada’s Facilities to Accommodate the Delivery</b>	
	<p><i>The Supplier’s employees and subcontractors requiring access to the site must adhere to the health and safety plans established for the site, in addition to any laws in effect in the jurisdiction where the work is being performed.</i></p> <p><i>During the period of the contract, a representative of Canada or a service provider(s) under contract with the Government of Canada may request the list of employees and subcontractors requiring access to the site to perform the work and their security statuses. Information must be provided in the timeframe prescribed in order to ensure that the supply, delivery and installation of the furniture aligns with the master schedule.</i></p>	
2.1	Loading Dock/Location	
A	Location	350, boul. Frontenac ouest , bureau 500 Thetford-Mines G6G 6N7
B	Dock	No
C	Lift	Does not exist
D	Door	<p>The double doors at the public entrance measures 71"</p> <p>The door that divides the Services / Processing sections measures 38".</p> <p>The corridor just after this door measures 40" and after, 53".</p> <p>The distance from the back door (employees) to the front office is 155 feet.</p>
E	Freight Elevator	No
F	Other (specify, if any)	
<b>3.</b>	<b>Continuance of Certifications</b>	
	<p>The Bidder certifies that by submitting a bid in response to the RFB, the Bidder, and any of the Bidder’s members if the Bidder is a Joint Venture, continues to comply with all of the following certifications listed in Parts 6A and 6B of the Bidder’s SA for Work Spaces.</p> <p>Canada may request copies of environmental certification(s) prior to contract award within a time period specified by the Identified User.</p>	
3.1	Integrity Provisions	
3.2	Federal Contractor’s Program for Employment Equity	
3.4	Product Conformance	
3.5	Price Certification (In accordance with the SA, Part 6B)	



**Table 20 - Bid Evaluation and Contract Total***(Canada may complete if not completed by the Bidder)*

1	<b>Firm Product Total (Table 1)</b>	\$
2	<b>Firm Delivery Total (Table 2 – Laval Est, QC)</b>	\$
3	<b>Firm Installation Total (Table 8 - Laval Est, QC)</b>	\$
4	<b>Firm Delivery Total (Table 3 – Pointe-Claire, QC)</b>	\$
5	<b>Firm Installation Total (Table 9 - Pointe-Claire, QC)</b>	\$
6	<b>Firm Delivery Total (Table 4 – Sainte-Anne-des-Monts, QC)</b>	\$
7	<b>Firm Installation Total (Table 10 - Sainte-Anne-des-Monts, QC)</b>	\$
8	<b>Firm Delivery Total (Table 5 – Cité Limoilou, QC)</b>	\$
9	<b>Firm Installation Total (Table 11 – Cité Limoilou, QC)</b>	\$
10	<b>Firm Delivery Total (Table 6 – Longueuil, QC)</b>	\$
11	<b>Firm Installation Total (Table 12 - Longueuil, QC)</b>	\$
12	<b>Firm Delivery Total (Table 7 – Thetford-Mines, QC)</b>	\$
13	<b>Firm Installation Total (Table 13 – Thetford-Mines, QC)</b>	\$
14	Hardware Total as per article 1.5 of Annex A-1 of SA	\$
15	<b>Total Evaluated (Bid) Price* (1 + 2 + 3 + 4 + 5 + 6 + 7 + 8 + 9 +10 + 11 + 12 + 13 + 14)</b> <i>[to be removed at contract award]</i>	\$
16	<b>Contract Price (1 + 2 + 3 + 4 + 5 + 6 + 7 + 8 + 9 +10 + 11 + 12 + 13 + 14)</b> <i>[applicable at contract award only]</i>	\$
17	<b>Applicable Tax(es):</b> <i>[applicable at contract award only]</i>	\$
18	<b>Total Estimated Cost (16 + 17):</b> <i>[applicable at contract award only]</i>	\$

\* Applicable taxes extra.

**Table 21 – Bidder’s Authorized Representative**

1.	Bidder’s Authorized Representative for the Bid and the Contract	
	Name:	Telephone:
		E-Mail:
		PBN:

**ANNEX B**  
**SECURITY REQUIREMENTS**

The security requirements set out in the attached Security Requirements Check List (SRCL) and in the terms below apply to and form part of the Contract.

1. The contractor/offeror must, at all times during the performance of the contract/standing offer, hold a valid designated organization screening (DOS), issued by the Contract Security Program (CSP), Public Works and Government Services Canada (PWGSC)
2. The contractor/offeror personnel requiring access to sensitive work site(s) must **each** hold a valid **reliability status**, granted or approved by the CSP, PWGSC
3. Subcontracts which contain security requirements are **not** to be awarded without the prior written permission of the CSP, PWGSC
4. The contractor/offeror must comply with the provisions of the:
  - a. Security Requirements Check List and security guide (if applicable), attached at Annex B
  - b. Contract Security Manual (latest edition)



Contract Number / Numéro du contrat
EDSC-SCQC-0004
Security Classification / Classification de sécurité
UNCLASSIFIED

**SECURITY REQUIREMENTS CHECK LIST (SRCL)  
LISTE DE VÉRIFICATION DES EXIGENCES RELATIVES À LA SÉCURITÉ (LVERS)**

PART A - CONTRACT INFORMATION / PARTIE A - INFORMATION CONTRACTUELLE		
1. Originating Government Department or Organization / Ministère ou organisme gouvernemental d'origine		2. Branch or Directorate / Direction générale ou Direction
EDSC		DGDPF
3. a) Subcontract Number / Numéro du contrat de sous-traitance	3. b) Name and Address of Subcontractor / Nom et adresse du sous-traitant	
4. Brief Description of Work / Brève description du travail		
Achat, livraison et installation des accessoires de mobilier de la catégorie 1 de l'AMA (Arrangement en matière d'approvisionnement pour les espaces de travail) et HORS AMA ne dépassant pas 30% pour les projets PAL et DAL 2022-2023 pour différents Centres de Service Canada du Québec. CAT 1 - Cloisons interaccordable et systèmes autostables		
5. a) Will the supplier require access to Controlled Goods? Le fournisseur aura-t-il accès à des marchandises contrôlées?		<input checked="" type="checkbox"/> No / Non <input type="checkbox"/> Yes / Oui
5. b) Will the supplier require access to unclassified military technical data subject to the provisions of the Technical Data Control Regulations? Le fournisseur aura-t-il accès à des données techniques militaires non classifiées qui sont assujetties aux dispositions du Règlement sur le contrôle des données techniques?		<input checked="" type="checkbox"/> No / Non <input type="checkbox"/> Yes / Oui
6. Indicate the type of access required / Indiquer le type d'accès requis		
6. a) Will the supplier and its employees require access to PROTECTED and/or CLASSIFIED information or assets? Le fournisseur ainsi que les employés auront-ils accès à des renseignements ou à des biens PROTÉGÉS et/ou CLASSIFIÉS? (Specify the level of access using the chart in Question 7. c) (Préciser le niveau d'accès en utilisant le tableau qui se trouve à la question 7. c)		<input checked="" type="checkbox"/> No / Non <input type="checkbox"/> Yes / Oui
6. b) Will the supplier and its employees (e.g. cleaners, maintenance personnel) require access to restricted access areas? No access to PROTECTED and/or CLASSIFIED information or assets is permitted. Le fournisseur et ses employés (p. ex. nettoyeurs, personnel d'entretien) auront-ils accès à des zones d'accès restreintes? L'accès à des renseignements ou à des biens PROTÉGÉS et/ou CLASSIFIÉS n'est pas autorisé.		<input type="checkbox"/> No / Non <input checked="" type="checkbox"/> Yes / Oui
6. c) Is this a commercial courier or delivery requirement with no overnight storage? S'agit-il d'un contrat de messagerie ou de livraison commerciale sans entreposage de nuit?		<input checked="" type="checkbox"/> No / Non <input type="checkbox"/> Yes / Oui
7. a) Indicate the type of information that the supplier will be required to access / Indiquer le type d'information auquel le fournisseur devra avoir accès		
Canada <input type="checkbox"/>	NATO / OTAN <input type="checkbox"/>	Foreign / Etranger <input type="checkbox"/>
7. b) Release restrictions / Restrictions relatives à la diffusion		
No release restrictions / Aucune restriction relative à la diffusion <input type="checkbox"/>	All NATO countries / Tous les pays de l'OTAN <input type="checkbox"/>	No release restrictions / Aucune restriction relative à la diffusion <input type="checkbox"/>
Not releasable / À ne pas diffuser <input type="checkbox"/>		
Restricted to: / Limité à: <input type="checkbox"/>	Restricted to: / Limité à: <input type="checkbox"/>	Restricted to: / Limité à: <input type="checkbox"/>
Specify country(ies): / Préciser le(s) pays:	Specify country(ies): / Préciser le(s) pays:	Specify country(ies): / Préciser le(s) pays:
7. c) Level of Information / Niveau d'information		
PROTECTED A / PROTÉGÉ A <input type="checkbox"/>	NATO UNCLASSIFIED / NATO NON CLASSIFIÉ <input type="checkbox"/>	PROTECTED A / PROTÉGÉ A <input type="checkbox"/>
PROTECTED B / PROTÉGÉ B <input type="checkbox"/>	NATO RESTRICTED / NATO DIFFUSION RESTREINTE <input type="checkbox"/>	PROTECTED B / PROTÉGÉ B <input type="checkbox"/>
PROTECTED C / PROTÉGÉ C <input type="checkbox"/>	NATO CONFIDENTIAL / NATO CONFIDENTIEL <input type="checkbox"/>	PROTECTED C / PROTÉGÉ C <input type="checkbox"/>
CONFIDENTIAL / CONFIDENTIEL <input type="checkbox"/>	NATO SECRET / NATO SECRET <input type="checkbox"/>	CONFIDENTIAL / CONFIDENTIEL <input type="checkbox"/>
SECRET / SECRET <input type="checkbox"/>	COSMIC TOP SECRET / COSMIC TRÈS SECRET <input type="checkbox"/>	SECRET / SECRET <input type="checkbox"/>
TOP SECRET / TRÈS SECRET <input type="checkbox"/>		TOP SECRET / TRÈS SECRET <input type="checkbox"/>
TOP SECRET (SIGINT) / TRÈS SECRET (SIGINT) <input type="checkbox"/>		TOP SECRET (SIGINT) / TRÈS SECRET (SIGINT) <input type="checkbox"/>



Contract Number / Numéro du contrat
EDSC-SCQC-0004
Security Classification / Classification de sécurité
UNCLASSIFIED

**PART A (continued) / PARTIE A (suite)**

8. Will the supplier require access to PROTECTED and/or CLASSIFIED COMSEC information or assets?  
 Le fournisseur aura-t-il accès à des renseignements ou à des biens COMSEC désignés PROTÉGÉS et/ou CLASSIFIÉS?  No  Yes  
 Non  Oui
- If Yes, indicate the level of sensitivity:  
 Dans l'affirmative, indiquer le niveau de sensibilité : \_\_\_\_\_
9. Will the supplier require access to extremely sensitive INFOSEC information or assets?  
 Le fournisseur aura-t-il accès à des renseignements ou à des biens INFOSEC de nature extrêmement délicate?  No  Yes  
 Non  Oui

Short Title(s) of material / Titre(s) abrégé(s) du matériel : \_\_\_\_\_  
 Document Number / Numéro du document : \_\_\_\_\_

**PART B - PERSONNEL (SUPPLIER) / PARTIE B - PERSONNEL (FOURNISSEUR)**

10. a) Personnel security screening level required / Niveau de contrôle de la sécurité du personnel requis

- |   |   |   |  |
|---|---|---|--|
| <input checked="" type="checkbox"/> RELIABILITY STATUS<br>COTE DE FIABILITÉ | <input type="checkbox"/> CONFIDENTIAL<br>CONFIDENTIEL           | <input type="checkbox"/> SECRET<br>SECRET           | <input type="checkbox"/> TOP SECRET<br>TRÈS SECRET               |
| <input type="checkbox"/> TOP SECRET-SIGINT<br>TRÈS SECRET - SIGINT          | <input type="checkbox"/> NATO CONFIDENTIAL<br>NATO CONFIDENTIEL | <input type="checkbox"/> NATO SECRET<br>NATO SECRET | <input type="checkbox"/> COSMIC TOP SECRET<br>COSMIC TRÈS SECRET |
| <input type="checkbox"/> SITE ACCESS<br>ACCÈS AUX EMPLACEMENTS              |   |   |  |

Special comments:  
 Commentaires spéciaux : \_\_\_\_\_

NOTE: If multiple levels of screening are identified, a Security Classification Guide must be provided.  
 REMARQUE : Si plusieurs niveaux de contrôle de sécurité sont requis, un guide de classification de la sécurité doit être fourni.

10. b) May unscreened personnel be used for portions of the work?  
 Du personnel sans autorisation sécuritaire peut-il se voir confier des parties du travail?  No  Yes  
 Non  Oui
- If Yes, will unscreened personnel be escorted?  
 Dans l'affirmative, le personnel en question sera-t-il escorté?  No  Yes  
 Non  Oui

**PART C - SAFEGUARDS (SUPPLIER) / PARTIE C - MESURES DE PROTECTION (FOURNISSEUR)****INFORMATION / ASSETS / RENSEIGNEMENTS / BIENS**

11. a) Will the supplier be required to receive and store PROTECTED and/or CLASSIFIED information or assets on its site or premises?  
 Le fournisseur sera-t-il tenu de recevoir et d'entreposer sur place des renseignements ou des biens PROTÉGÉS et/ou CLASSIFIÉS?  No  Yes  
 Non  Oui
11. b) Will the supplier be required to safeguard COMSEC information or assets?  
 Le fournisseur sera-t-il tenu de protéger des renseignements ou des biens COMSEC?  No  Yes  
 Non  Oui

**PRODUCTION**

11. c) Will the production (manufacture, and/or repair and/or modification) of PROTECTED and/or CLASSIFIED material or equipment occur at the supplier's site or premises?  
 Les installations du fournisseur serviront-elles à la production (fabrication et/ou réparation et/ou modification) de matériel PROTÉGÉ et/ou CLASSIFIÉ?  No  Yes  
 Non  Oui

**INFORMATION TECHNOLOGY (IT) MEDIA / SUPPORT RELATIF À LA TECHNOLOGIE DE L'INFORMATION (TI)**

11. d) Will the supplier be required to use its IT systems to electronically process, produce or store PROTECTED and/or CLASSIFIED information or data?  
 Le fournisseur sera-t-il tenu d'utiliser ses propres systèmes informatiques pour traiter, produire ou stocker électroniquement des renseignements ou des données PROTÉGÉS et/ou CLASSIFIÉS?  No  Yes  
 Non  Oui
11. e) Will there be an electronic link between the supplier's IT systems and the government department or agency?  
 Disposera-t-on d'un lien électronique entre le système informatique du fournisseur et celui du ministère ou de l'agence gouvernementale?  No  Yes  
 Non  Oui

Contract Number / Numéro du contrat EDSC-SCQC-0004
Security Classification / Classification de sécurité UNCLASSIFIED

**PART C - (continued) / PARTIE C - (suite)**

For users completing the form manually use the summary chart below to indicate the category(ies) and level(s) of safeguarding required at the supplier's site(s) or premises.  
Les utilisateurs qui remplissent le formulaire manuellement doivent utiliser le tableau récapitulatif ci-dessous pour indiquer, pour chaque catégorie, les niveaux de sauvegarde requis aux installations du fournisseur.

For users completing the form online (via the Internet), the summary chart is automatically populated by your responses to previous questions.  
Dans le cas des utilisateurs qui remplissent le formulaire en ligne (par Internet), les réponses aux questions précédentes sont automatiquement saisies dans le tableau récapitulatif.

**SUMMARY CHART / TABLEAU RÉCAPITULATIF**

Category / Catégorie	PROTECTED / PROTÉGÉ			CLASSIFIED / CLASSIFIÉ			NATO				COMSEC					
	A	B	C	CONFIDENTIAL / CONFIDENTIEL	SECRET	TOP SECRET / TRÈS SECRET	NATO RESTRICTED / NATO DIFFUSION RESTREINTE	NATO CONFIDENTIAL / NATO CONFIDENTIEL	NATO SECRET	COSMIC TOP SECRET / COSMIC TRÈS SECRET	PROTECTED / PROTÉGÉ			CONFIDENTIAL	SECRET	TOP SECRET / TRÈS SECRET
											A	B	C			
Information / Assets / Renseignements / Biens	<input type="checkbox"/>	<input type="checkbox"/>	<input type="checkbox"/>	<input type="checkbox"/>	<input type="checkbox"/>	<input type="checkbox"/>	<input type="checkbox"/>	<input type="checkbox"/>	<input type="checkbox"/>	<input type="checkbox"/>	<input type="checkbox"/>	<input type="checkbox"/>	<input type="checkbox"/>	<input type="checkbox"/>	<input type="checkbox"/>	<input type="checkbox"/>
Production	<input type="checkbox"/>	<input type="checkbox"/>	<input type="checkbox"/>	<input type="checkbox"/>	<input type="checkbox"/>	<input type="checkbox"/>	<input type="checkbox"/>	<input type="checkbox"/>	<input type="checkbox"/>	<input type="checkbox"/>	<input type="checkbox"/>	<input type="checkbox"/>	<input type="checkbox"/>	<input type="checkbox"/>	<input type="checkbox"/>	<input type="checkbox"/>
IT Media / Support IT	<input type="checkbox"/>	<input type="checkbox"/>	<input type="checkbox"/>	<input type="checkbox"/>	<input type="checkbox"/>	<input type="checkbox"/>	<input type="checkbox"/>	<input type="checkbox"/>	<input type="checkbox"/>	<input type="checkbox"/>	<input type="checkbox"/>	<input type="checkbox"/>	<input type="checkbox"/>	<input type="checkbox"/>	<input type="checkbox"/>	<input type="checkbox"/>
IT Link / Lien électronique	<input type="checkbox"/>	<input type="checkbox"/>	<input type="checkbox"/>	<input type="checkbox"/>	<input type="checkbox"/>	<input type="checkbox"/>	<input type="checkbox"/>	<input type="checkbox"/>	<input type="checkbox"/>	<input type="checkbox"/>	<input type="checkbox"/>	<input type="checkbox"/>	<input type="checkbox"/>	<input type="checkbox"/>	<input type="checkbox"/>	<input type="checkbox"/>

12. a) Is the description of the work contained within this SRCL PROTECTED and/or CLASSIFIED?  
La description du travail visé par la présente LVERS est-elle de nature PROTÉGÉE et/ou CLASSIFIÉE?  No / Non  Yes / Oui

If Yes, classify this form by annotating the top and bottom in the area entitled "Security Classification".  
Dans l'affirmative, classifiez le présent formulaire en indiquant le niveau de sécurité dans la case intitulée « Classification de sécurité » au haut et au bas du formulaire.

12. b) Will the documentation attached to this SRCL be PROTECTED and/or CLASSIFIED?  
La documentation associée à la présente LVERS sera-t-elle PROTÉGÉE et/ou CLASSIFIÉE?  No / Non  Yes / Oui

If Yes, classify this form by annotating the top and bottom in the area entitled "Security Classification" and indicate with attachments (e.g. SECRET with Attachments).  
Dans l'affirmative, classifiez le présent formulaire en indiquant le niveau de sécurité dans la case intitulée « Classification de sécurité » au haut et au bas du formulaire et indiquez qu'il y a des pièces jointes (p. ex. SECRET avec des pièces jointes).

ANNEX C  
FLOOR PLAN(S)

Laval Est, QC

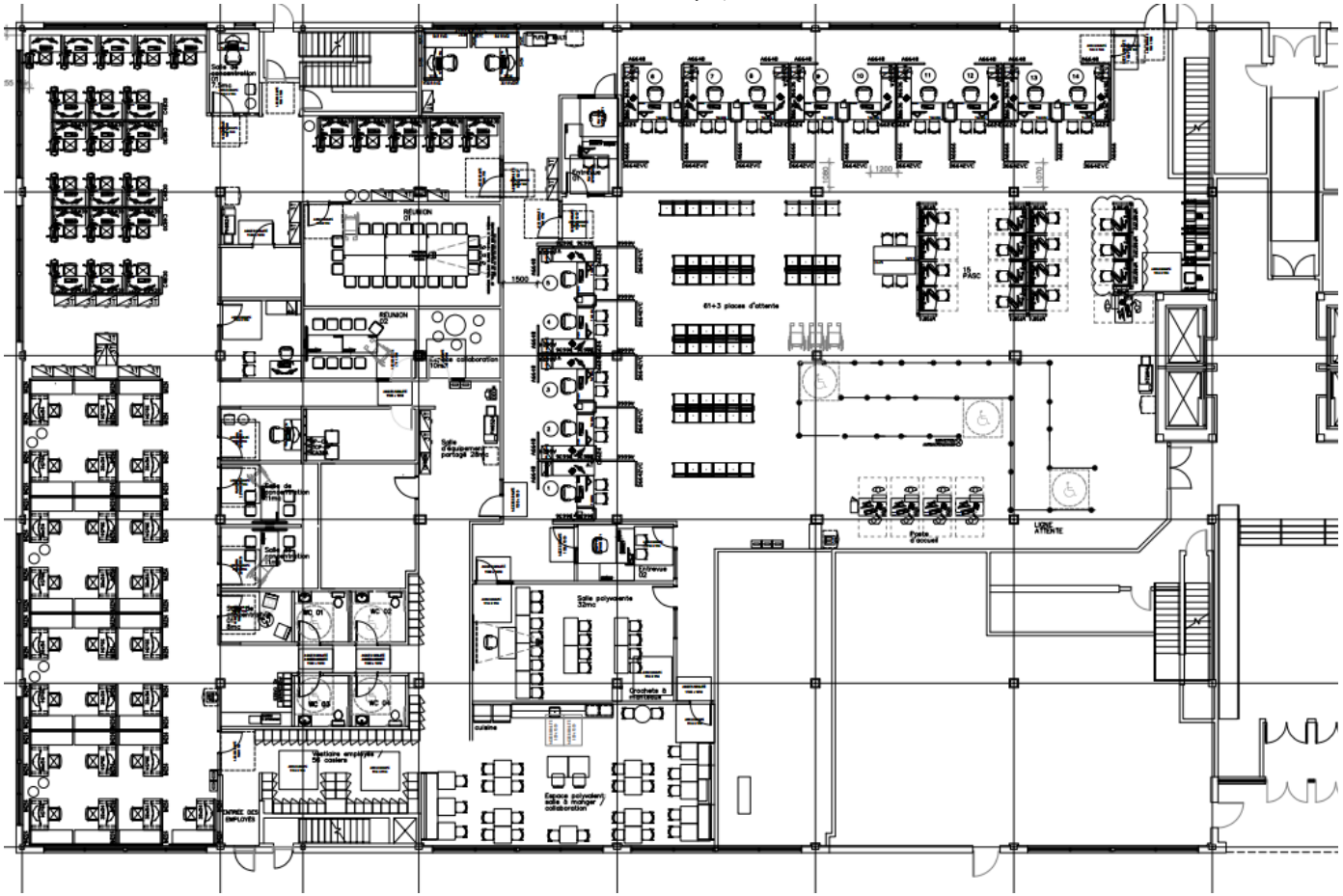

Pointe-Claire, QC

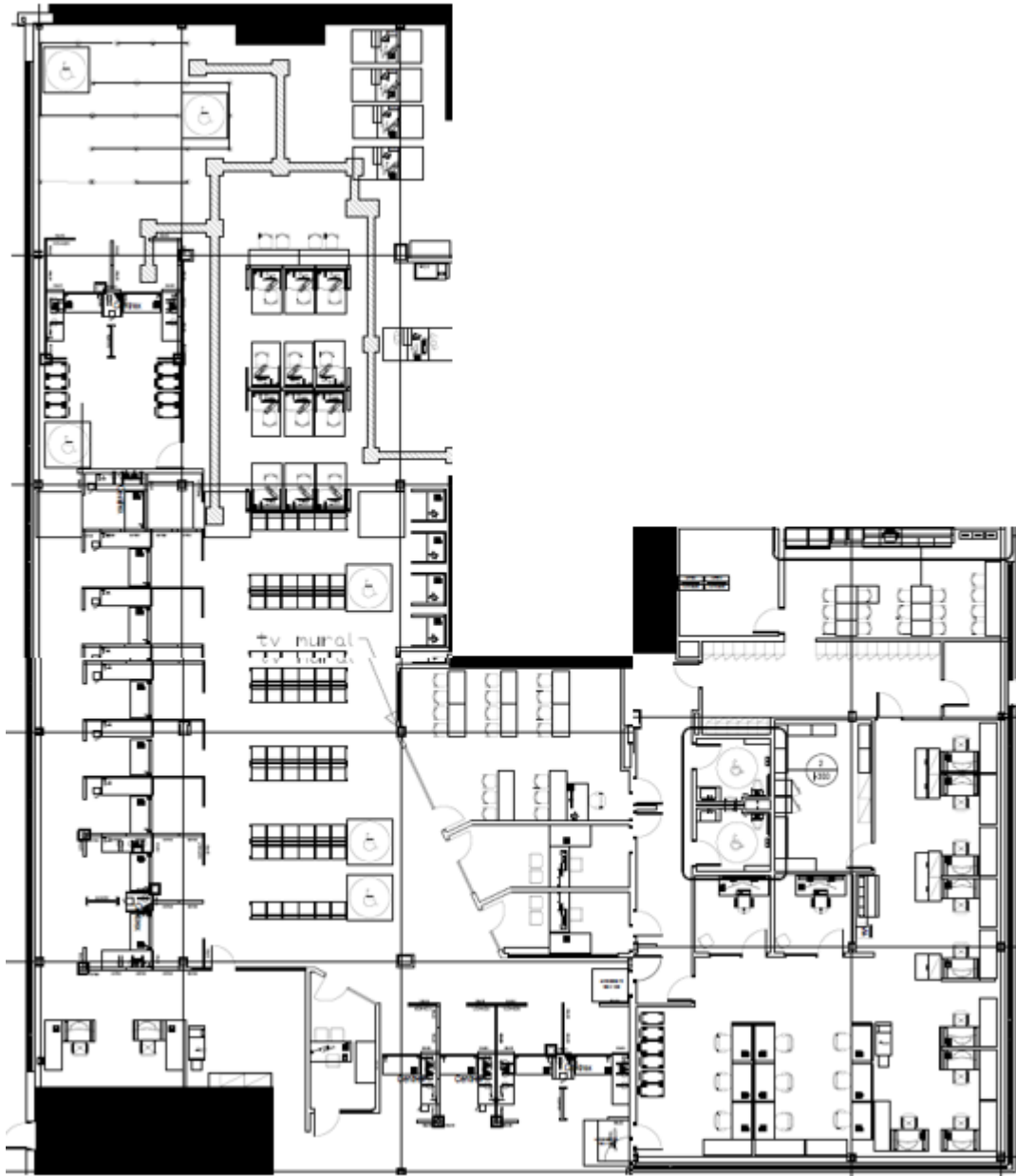

# Sainte-Anne-des-Monts, QC

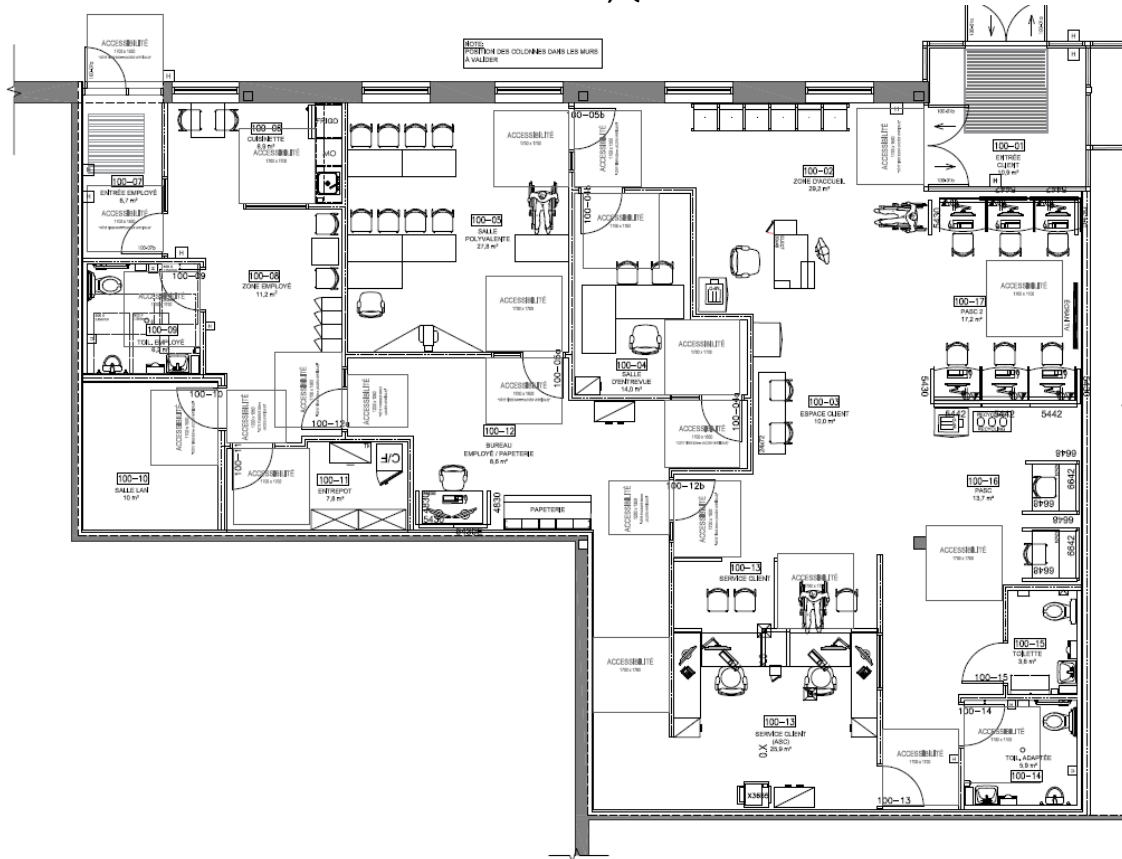

01 PLAN REAMENAGEMENT  
PLAN DU MOBILIER  
Echelle 1/50



Cité Limoilou, QC



Longueuil, QC

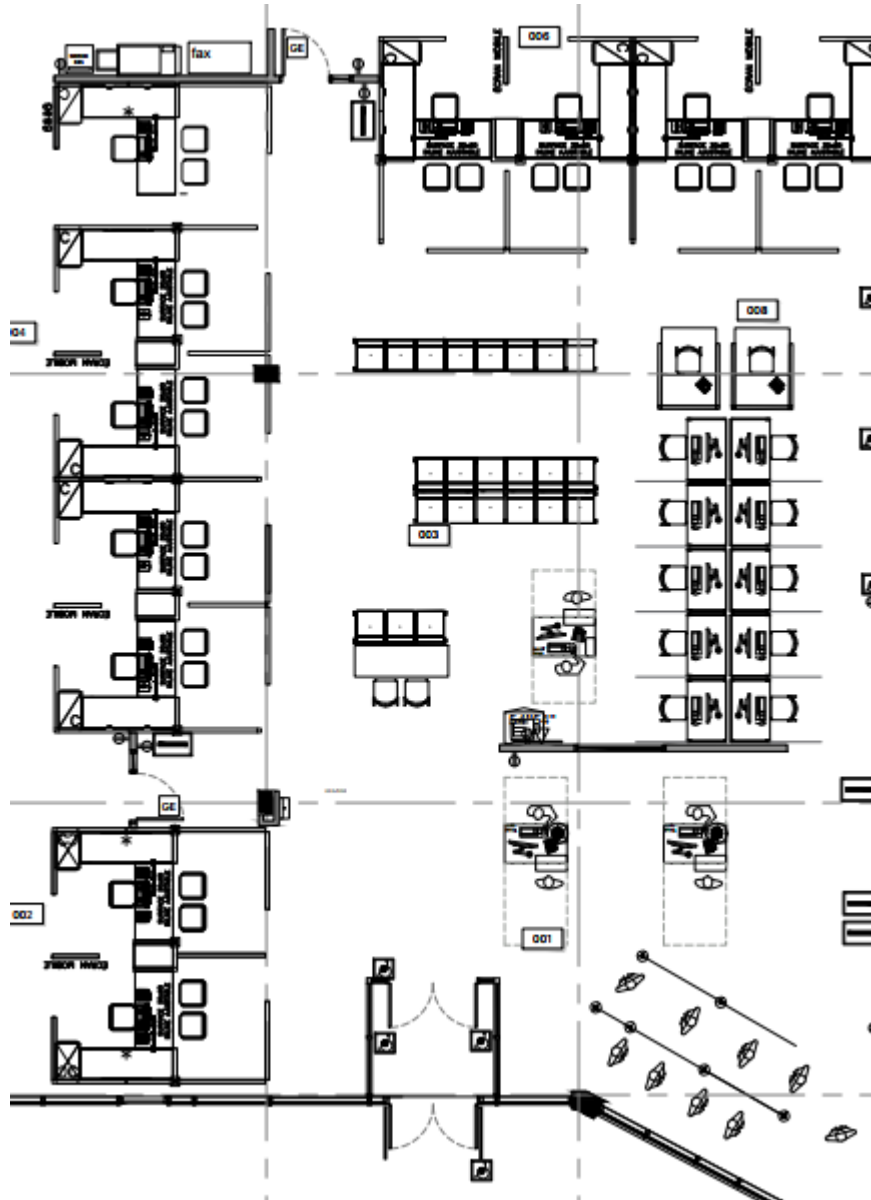

# Thetford-Mines, QC



**ANNEX D**  
**ADDITIONAL SPECIFICATIONS, CERTIFICATIONS**

This Annex includes the additional Specifications, Certifications associated with NSA product forming part of the requirement.

**1. Specifications**

Product 5:

- Credenza with double doors, in laminate
- As close to 30" long, 24" deep and 28" high
- WITH key locks, WITH laminate finish
- Fixed shelf inside credenza



Product 6:

- Credenza with double doors, in laminate
- As close to 60" long, 24" deep and 28" high
- WITH key locks, WITH laminate finish
- Fixed shelves inside credenza (red markings)



**2. Certifications**

**2.1 NSA Product Conformance** *(Required precedent to Issuance of a contract)*

The Supplier certifies that all the NSA products offered will conform to all specifications indicated in Annex A and D of the RFB, and meet the testing and performance requirements found at ANNEX A-1 and A-2 of the Supply Arrangement, as applicable.

\_\_\_\_\_  
Supplier's Signature

\_\_\_\_\_  
Date

**NSA Product Conformance Certification** *(applies after contract award)*

The Supplier warrants that the NSA Product Conformance Certification submitted by the Supplier with its bid is accurate and complete. The Supplier must keep proper records and documentation relating to the NSA product conformance and the testing requirements in this Annex, as applicable. The Supplier must not, without obtaining the prior written consent of the SAA, dispose of any such records or documentation until the expiration of the Contract or the expiry date of the Warranty, whichever is later. All such records and documentation must at all times during the retention period be open to audit, inspection and examination by the representatives of Canada, who may make copies and take extracts.

In addition, the Supplier must provide representatives of the SAA access to all locations where any part of the Work is being performed at any time during working hours. Representatives of the SAA may examine and test the Work as they see fit. The Supplier must provide all assistance and access to facilities, test pieces, samples and documentation that the representatives of the SAA may reasonably require for the carrying out of the inspection, which may also include the submission of test reporting documentation as listed in Annex A and D. The Supplier must forward such test pieces, samples and/or documentation that may also include letters of certification from the laboratories to such person or location as the representatives of the SAA specifies.