

APPENDIX A – PROJECT DRAWINGS

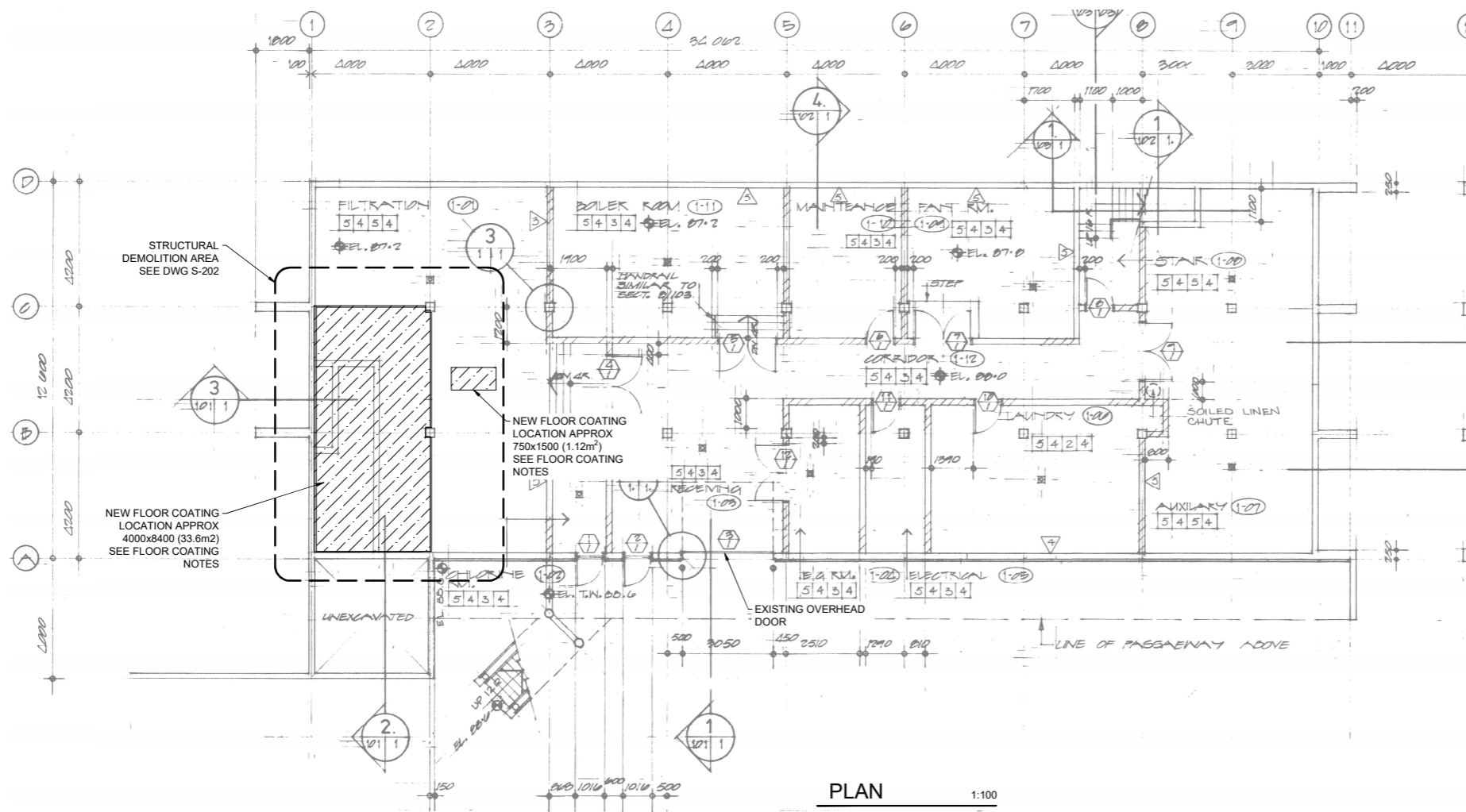

PLAN
LOCATION 1:100

GENERAL NOTES:

1. THE GENERAL NOTES APPLY TO THE ENTIRE PROJECT EXCEPT WHERE THERE ARE SPECIFIC INDICATIONS TO THE CONTRARY.
2. READ THIS SET OF DRAWINGS IN CONJUNCTION WITH OTHER CONTRACT DOCUMENTS AND SPECIFICATIONS RELATING TO STRUCTURAL ENGINEERING AND OTHER DISCIPLINES. THESE DRAWINGS AND SPECIFICATIONS SHALL BE CONSIDERED AN INTEGRAL PART OF THE CONTRACT DOCUMENTS. NEITHER THE DRAWINGS NOR THE SPECIFICATIONS SHALL BE USED ALONE. CONTRACTOR SHALL REPORT OF ANY DISCREPANCIES IMMEDIATELY FOR CLARIFICATION TO THE ENGINEER. IN THE EVENT OF A DISCREPANCY BETWEEN THE VARIOUS DOCUMENTS, THE MORE STRINGENT PROVISIONS SHALL APPLY.
3. DESIGN AND CONSTRUCTION TO BE IN ACCORDANCE WITH THE LATEST EDITION CODES, STANDARDS, RULES AND REGULATIONS (AND LOCAL AUTHORITIES HAVING JURISDICTION). THE LATEST EDITION CODE TO GOVERN EXCEPT WHERE OTHER APPLICABLE CODES OR THE FOLLOWING NOTES ARE MORE RESTRICTIVE.
4. DO NOT CONSTRUCT FROM THESE DRAWINGS UNLESS MARKED "ISSUED FOR CONSTRUCTION" IN THE REVISION COLUMN.
5. FOR CONDITIONS NOT EXPLICITLY SHOWN, CONTRACTOR SHALL REQUEST FOR CLARIFICATION FROM THE ENGINEER.
6. ALL DIMENSIONS IN MM UNLESS NOTED OTHERWISE.
7. CONTRACTOR TO MAINTAIN ACCESS TO THE MECHANICAL FILTRATION ROOM FOR THE DURATION OF CONSTRUCTION.

FIELD REVIEW AND TESTING:

1. CONTRACTOR IS RESPONSIBLE FOR REVIEWING THE WORK AND ENSURING CONFORMANCE TO DRAWINGS AND CONTRACT DOCUMENTS PRIOR TO THE FIELD REVIEW OF THE ENGINEER.
2. THE CONTRACTOR SHALL GIVE REASONABLE ADVANCE NOTICE OF WHEN THE STRUCTURAL WORK IS GENERALLY COMPLETED AND READY FOR REVIEW. THE STRUCTURAL WORK CANNOT BE CONCEALED BY FINISHES OR OTHER MEANS WITHOUT PRIOR PERMISSION BY THE ENGINEER. THE CONTRACTOR SHALL NOTIFY THE ENGINEER AT LEAST 72 HOURS IN ADVANCE FOR THE FOLLOWING FIELD REVIEWS:
-INSTALLATION OF FLOOR COATINGS.
3. THE STRUCTURAL WORK MUST BE SUBSTANTIALLY COMPLETE AT THE TIME OF FIELD REVIEW. ANY WORK FOUND INCOMPLETE OR DEFICIENT AT THE TIME OF FIELD REVIEW MAY REQUIRE ADDITIONAL FIELD REVIEWS BY THE ENGINEER OR ADDITIONAL MATERIAL TESTING AT THE EXPENSE OF THE CONTRACTOR.
4. THE FIELD REVIEW IS CONDUCTED FOR THE SOLE PURPOSE OF ENSURING GENERAL CONFORMANCE TO THE DRAWINGS AND CONTRACT DOCUMENTS. THE REVIEW IS CONDUCTED AT ANY STAGE AT THE DISCRETION OF THE ENGINEER AND DOES NOT GUARANTEE THE WORK OF THE CONTRACTOR.

DEMOLITION NOTES

1. CONTRACTOR TO FOLLOW OH&S REGULATIONS OR CSA 350, LATEST EDITIONS, WHICHEVER GOVERNS, FOR ALL WORK.
2. HATCHED ITEMS TO BE ADDRESSED.
3. THIS DRAWING TO BE READ IN CONJUNCTION WITH THE PROCESS DEMOLITION PLAN DRAWING DD-101.
4. CONTRACTOR TO CONFIRM ALL SITE DIMENSIONS PRIOR TO COMMENCING WORK.
5. PRIOR TO ANY WORK AND/OR DEMOLITION, CONTRACTOR TO PROVIDE A DETAILED DEMOLITION PLAN FOR REVIEW.
6. DEMOLISH EXISTING CONCRETE BY SAW CUTTING OR WIRE CUTTING.
7. EQUIPMENT AND METHODS FOR CONCRETE DEMOLITION AND REMOVAL MUST NOT INCLUDE VIBRATIONS THAT MAY INDUCE CRACKING.
8. CUT EXISTING REINFORCING BACK 40mm FROM CONCRETE SURFACE AND PATCH WITH SIKADUR 32 HI-MOD GEL SEALANT AND INSTALL AS PER MANUFACTURERS INSTRUCTIONS.
9. NO OVER CUTTING PERMITTED.
10. CONTRACTOR TO PROVIDE TEMPORARY SUPPORTS AS REQUIRED.
11. ANY DAMAGE TO EXISTING STRUCTURE SHALL BE MADE WHOLE.
12. CONTRACTOR TO OBTAIN ENGINEERS APPROVAL PRIOR TO STARTING NEW WORK FOLLOWING THE COMPLETION OF DEMOLITION WORK

FLOOR COATINGS

1. CONTRACTOR TO PREPARE ALL SURFACES IN ACCORDANCE WITH MANUFACTURERS RECOMMENDATIONS
2. COATING TO BE SIKAGUARD 381. SUBMIT ALTERNATE PRODUCTS TO ENGINEER FOR APPROVAL
3. SUBMIT FLOOR COATING AND PRIMER PRODUCT DATA AND APPLICATION PROCEDURES FOR REVIEW.
4. PRODUCT SHALL BE APPLIED BY APPLICATORS WITH A MINIMUM 5 YEARS OF EXPERIENCE WITH SIMILAR COATING SYSTEMS.
5. RETURN COATING UP EXISTING EQUIPMENT PADS AND WALLS MINIMUM 100mm.
6. CONTRACTOR TO COMPLETE A MOISTURE TEST ON NEW CONCRETE TO CONFIRM CONFORMANCE TO COATING APPLICATION REQUIREMENTS.

CAST-IN-PLACE CONCRETE

1. CONCRETE: CONFORM TO CAN/CSA-A23.1, NORMAL WEIGHT, MEETING THE FOLLOWING REQUIREMENTS UNLESS NOTED OTHERWISE:
2. FOR CONCRETE STRENGTH, EXPOSURE AND CEMENT TYPE SEE SPECIFICATIONS
3. MINIMUM CONCRETE COVER TO REINFORCING IS 50mm U.N.O.
4. PREPARE EXISTING CONCRETE SURFACES AS PER A23.1/A23.2 PRIOR TO PLACING NEW CONCRETE.

REINFORCING STEEL

1. REINFORCING STEEL SHALL CONFORM TO THE REQUIREMENTS OF CAN/CSA-G30.18, GRADE 400 AND SHALL BE DEFORMED BAR UNLESS INDICATED OTHERWISE ON THE DRAWINGS.
2. BENDING, CUTTING AND PLACING OF REINFORCING STEEL SHALL CONFORM TO CAN/CSA A23.1 AND CAN/CSA A23.3
3. REINFORCED CONCRETE WORK SHALL CONFORM TO THE REQUIREMENTS OF CAN/CSA-A23.1

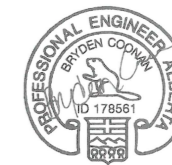

2023-02-13

PERMIT TO PRACTICE
ASSOCIATED ENGINEERING ALBERTA LTD.

RM Signature *Carina Holmoe*
21 Feb. 2023

PERMIT NUMBER: P 03979
The Association of Professional Engineers and Geoscientists of Alberta (APEGA)

5		
4		
3		
2		
1		
0	ISSUED FOR TENDER & CONSTRUCTION	2023FEB13
Revision	Description	Date
Client		client

**PARKS CANADA
NATIONAL OFFICE**

**30 VICTORIA STREET
GATINEAU, QUEBEC**

Project title **JASPER, ALBERTA
MIETTE ROAD** Projet

**MIETTE HOTSPRINGS WTP
SOURCE WATER
COLLECTION TANK**

Designed by **B. COONAN** Conçu par

Drawn by **S. ROOT** Dessiné par

Approved by **D. STEVANOVIC** Approuvé par

PWSC Project Manager **S. JUSTUS** Administrateur de Projets TPSGC

Drawing title **STRUCTURAL
LOCATION PLAN AND
GENERAL NOTES** Titre du dessin

Project no./No. du projet **20213089-00** Drawing no./No. du dessin **DS-201** Revision no. **0**

OF 05

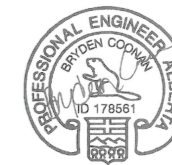

2023-02-13
PERMIT TO PRACTICE
ASSOCIATED ENGINEERING ALBERTA LTD.
RM Signature *Carmen Holman*
PERMIT NUMBER: P 03979
The Association of Professional Engineers and Geoscientists of Alberta (APEGA)

5		
4		
3		
2		
1		
0	ISSUED FOR TENDER & CONSTRUCTION	2023FEB13
Revision	Description	Date
Client		client

**PARKS CANADA
NATIONAL OFFICE**

30 VICTORIA STREET
GATINEAU, QUEBEC

Project title **JASPER, ALBERTA MIETTE ROAD** Projct

**MIETTE HOTSPRINGS WTP
SOURCE WATER
COLLECTION TANK**

Designed by **B. COONAN** Conçu par

Drawn by **S. ROOT** Dessiné par

Approved by **D. STEVANOVIC** Approuvé par

PWSC Project Manager **S. JUSTUS** Administrateur de Projets TPSGC

Drawing title **STRUCTURAL DEMOLITION PLAN, SECTION AND DETAIL** Titre du dessin

Project no./No. du projet	Drawing no./No. du dessin	Revision no.
20213089-00	DS-202	0

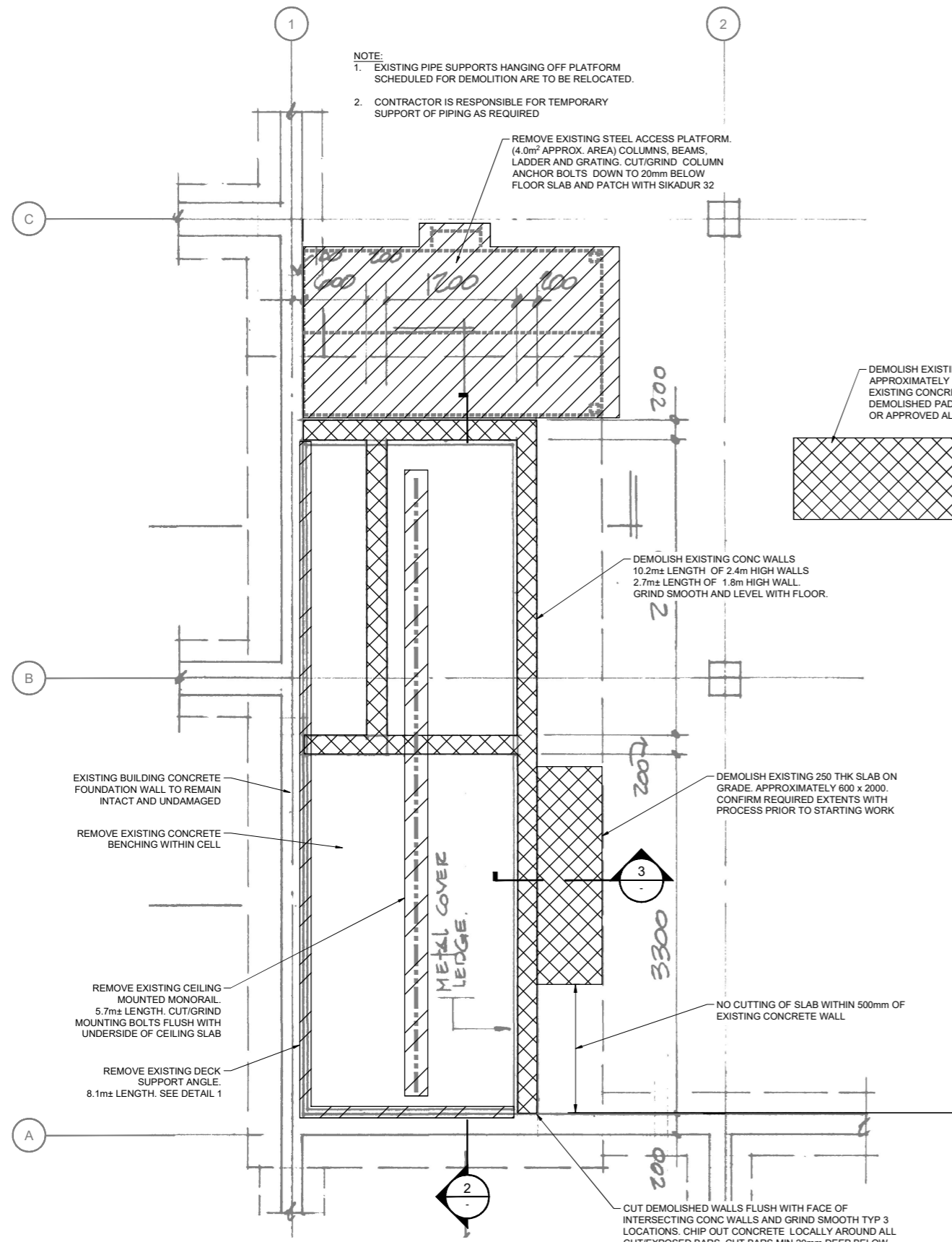

PLAN 1:25
DEMOLITION

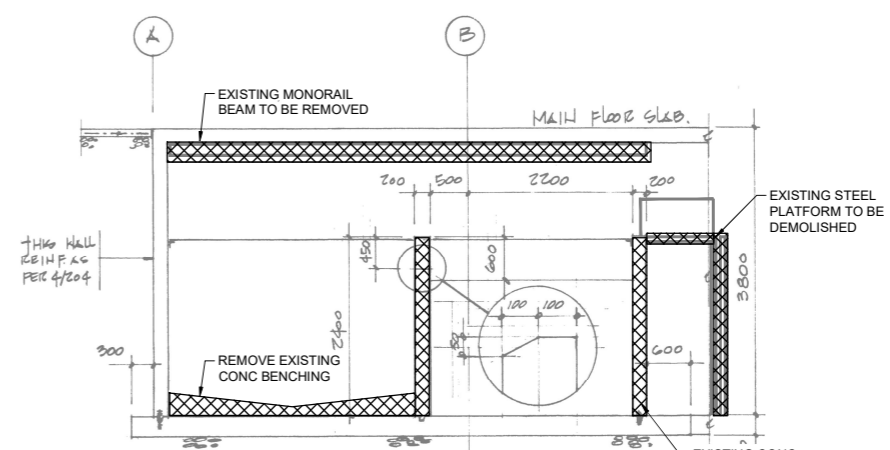
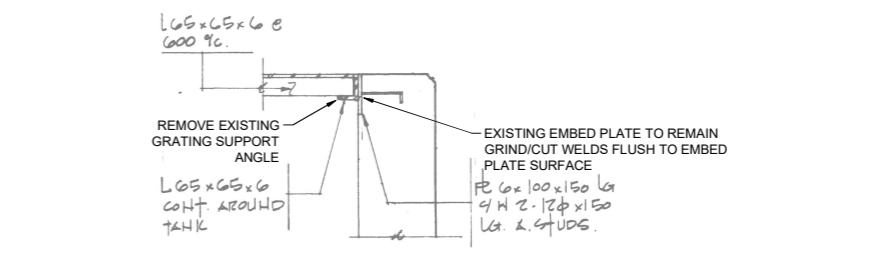

NOTES:
1. CONTRACTOR TO PATCH EXISTING CONCRETE SLAB AND WALLS BENEATH DEMOLISHED BENCHING WITH SIKAFLOE EPOCEM 81 OR APPROVED ALTERNATE.
2. FOLLOW ALL MANUFACTURERS RECOMMENDATIONS FOR PRODUCT APPLICATION

2 SECTION 1:25
DEMOLITION

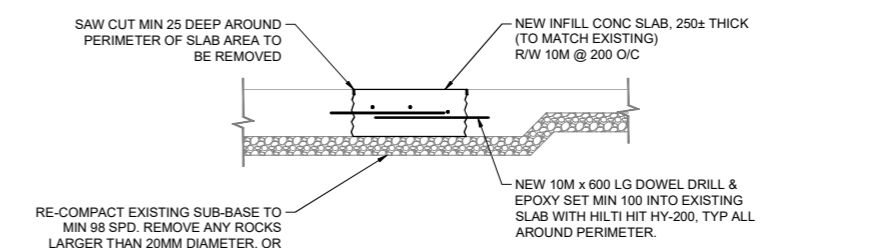

NOTE:
INTENTIONALLY ROUGHEN EXISTING CONCRETE ALL AROUND INFILL AND SATURATE AS PER A23.1/A23.2 PRIOR TO PLACING NEW CONCRETE.

3 SECTION 1:25
SLAB INFILL



PERMIT TO PRACTICE
ASSOCIATED ENGINEERING ALBERTA LTD.
RM Signature: Marina Holmoe
PERMIT NUMBER: P 03979
The Association of Professional Engineers and Geoscientists of Alberta (APEGA)

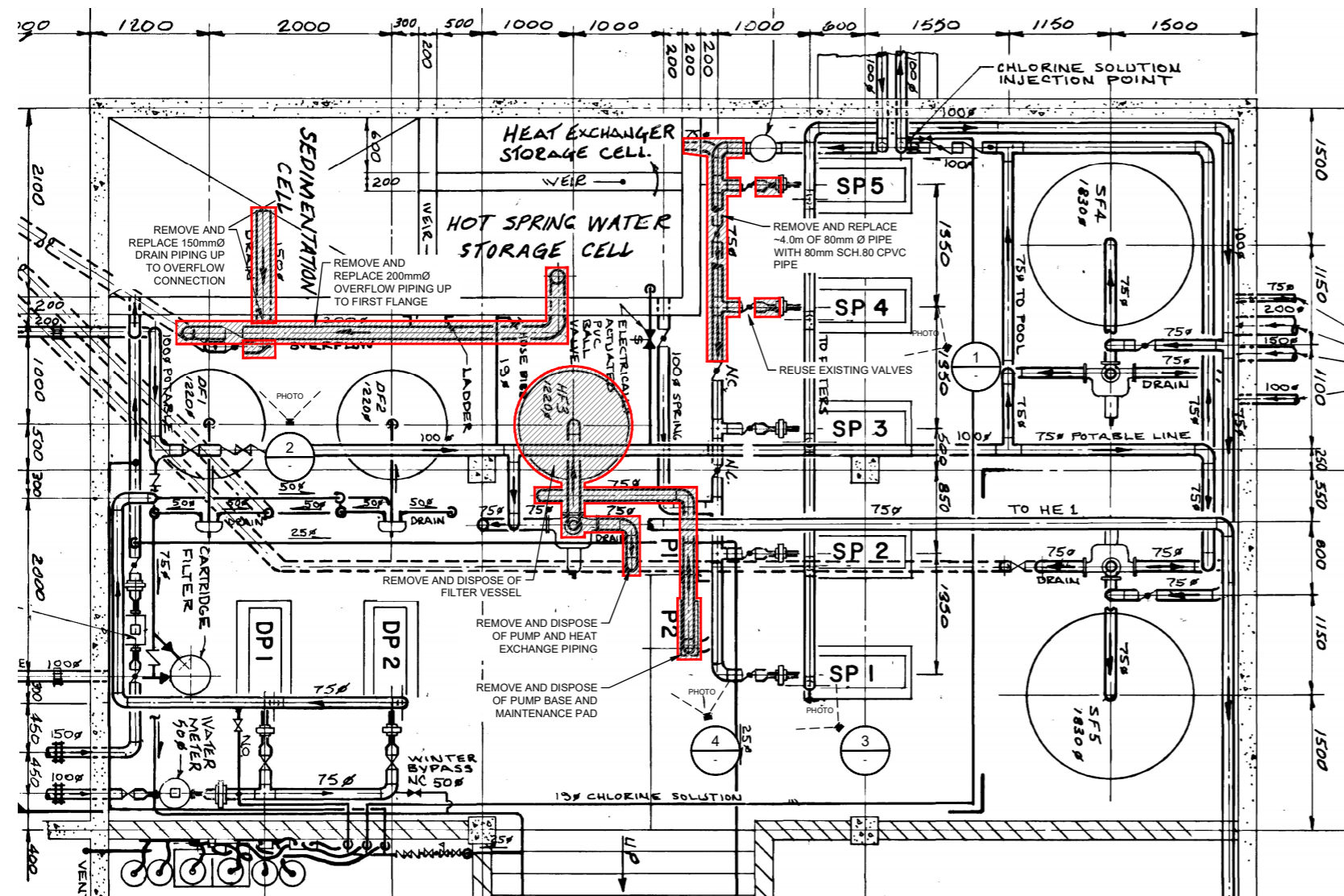

PLAN NTS
BUILDING 'B' PUMP ROOM

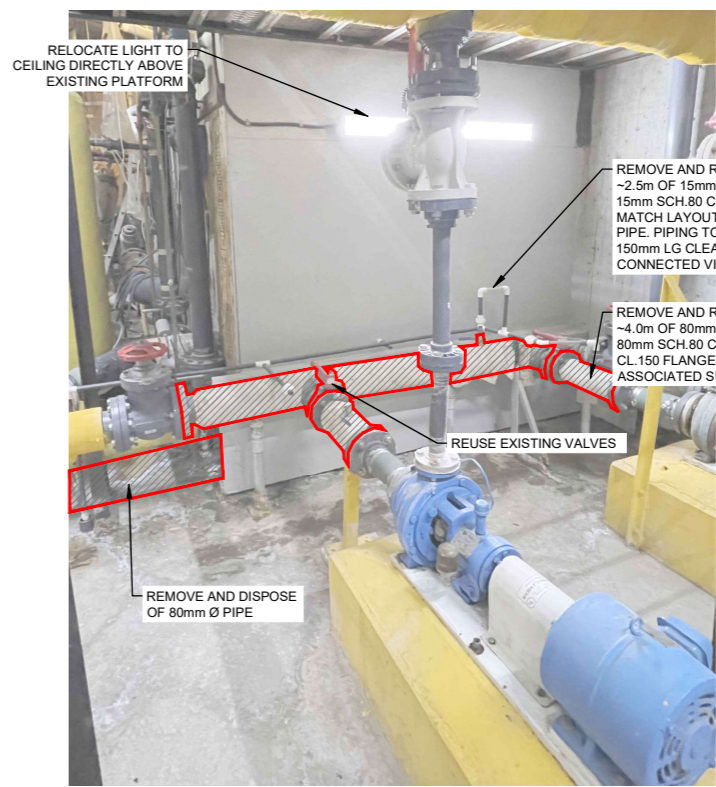

1 PHOTO NTS
SP-4/5 PUMP HEADER PIPING

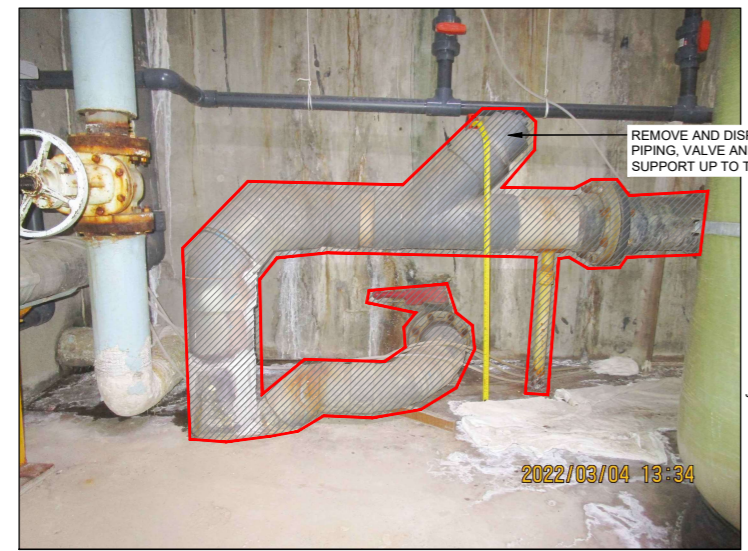

2 PHOTO NTS
FLITER VESSEL AND PIPING

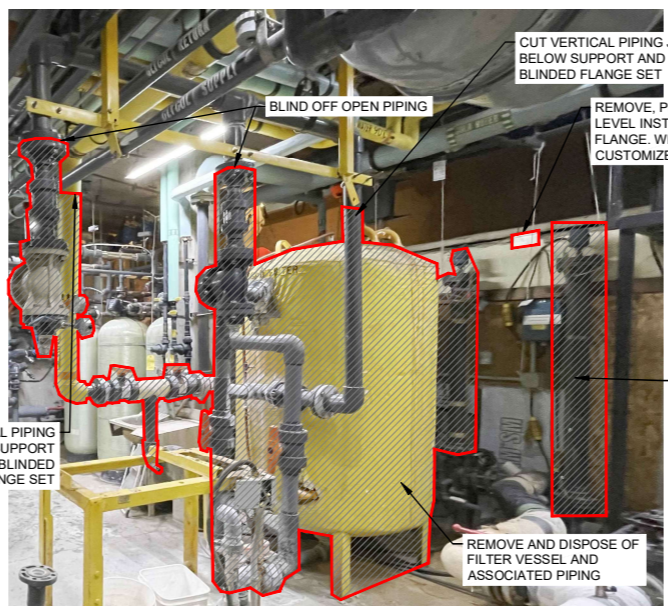

3 PHOTO NTS
FLITER VESSEL AND PIPING

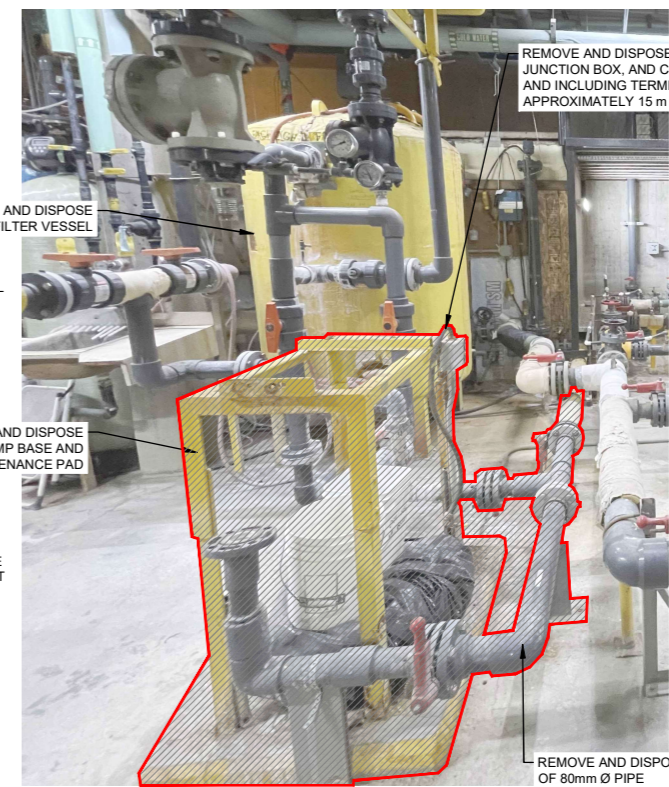

4 PHOTO NTS
PUMP BASE AND PIPING

NOTE:
DEMOLITION AREA

5		
4		
3		
2		
1		
0	ISSUED FOR TENDER & CONSTRUCTION	2023FEB13
Revision	Description	Date
Client		client

PARKS CANADA
NATIONAL OFFICE

30 VICTORIA STREET
GATINEAU, QUEBEC

Project title
JASPER, ALBERTA
MIETTE ROAD
BUILDING 'B'
MIETTE HOTSPRINGS WTP
SOURCE WATER
COLLECTION TANK

Designed by: S. LARLEE
Drawn by: R. MOLZAN
Approved by: M. LEJEUNE
PWSC Project Manager: Administrateur de Projets TPSGC
S. JUSTUS

PROCESS MECHANICAL

PUMP ROOM
DEMOLITION
PLAN AND PHOTO VIEWS

Project no./No. du projet	Drawing no./No. du dessin	Revision no.
20213089-00	DD-101	0

GENERAL NOTES:

- LINE IDENTIFICATION
300 - PW - E4
CPVC PIPE MATERIAL
COMMODITY
LINE SIZE (IN MILLIMETRES)
- COMMODITIES:
OV OVERFLOW
RW RAW WATER

ELECTRICAL NOTES:

- APPROXIMATE LOCATION OF NEW LED LIGHTING. RAB DESIGN LINEAR VAPOURPROOF FIXTURE, MODEL NUMBER LFW-LED40-B-4K-TG, 60W, 120V-277V, 4000K TEMPERATURE, SURFACE MOUNT, TEMPERED GLASS.
- ELECTRICAL JB FOR POWERING NEW LIGHTS IS APPROXIMATELY 15M FROM LIGHT LOCATIONS. NEW LIGHTS WILL BE SWITCHED ON EXISTING CIRCUIT.

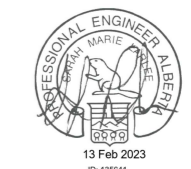

PERMIT TO PRACTICE
ASSOCIATED ENGINEERING ALBERTA LTD.
RM Signature *Marina Holmoe*
PERMIT NUMBER: P 03979
The Association of Professional Engineers and Geoscientists of Alberta (APEGA)

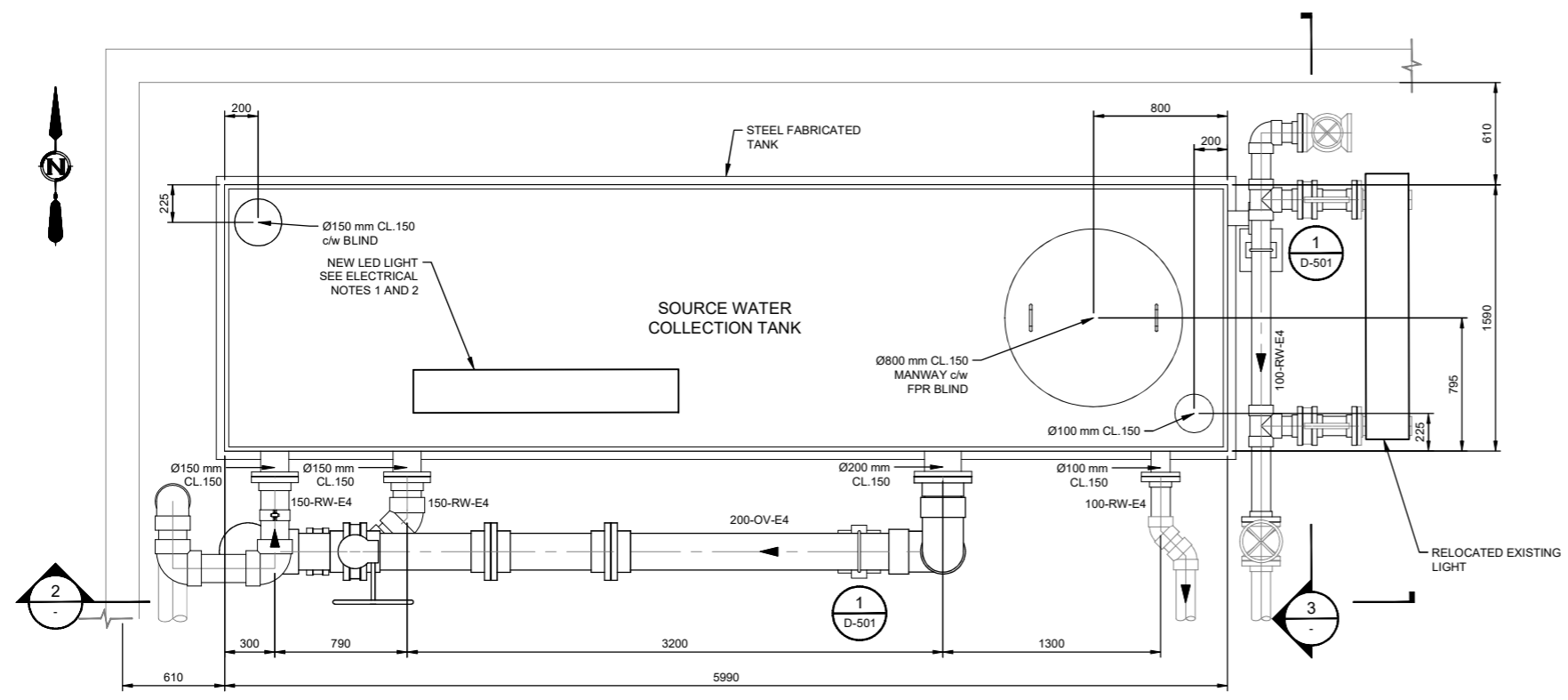

PLAN 1:20
BUILDING 'B' PUMP ROOM

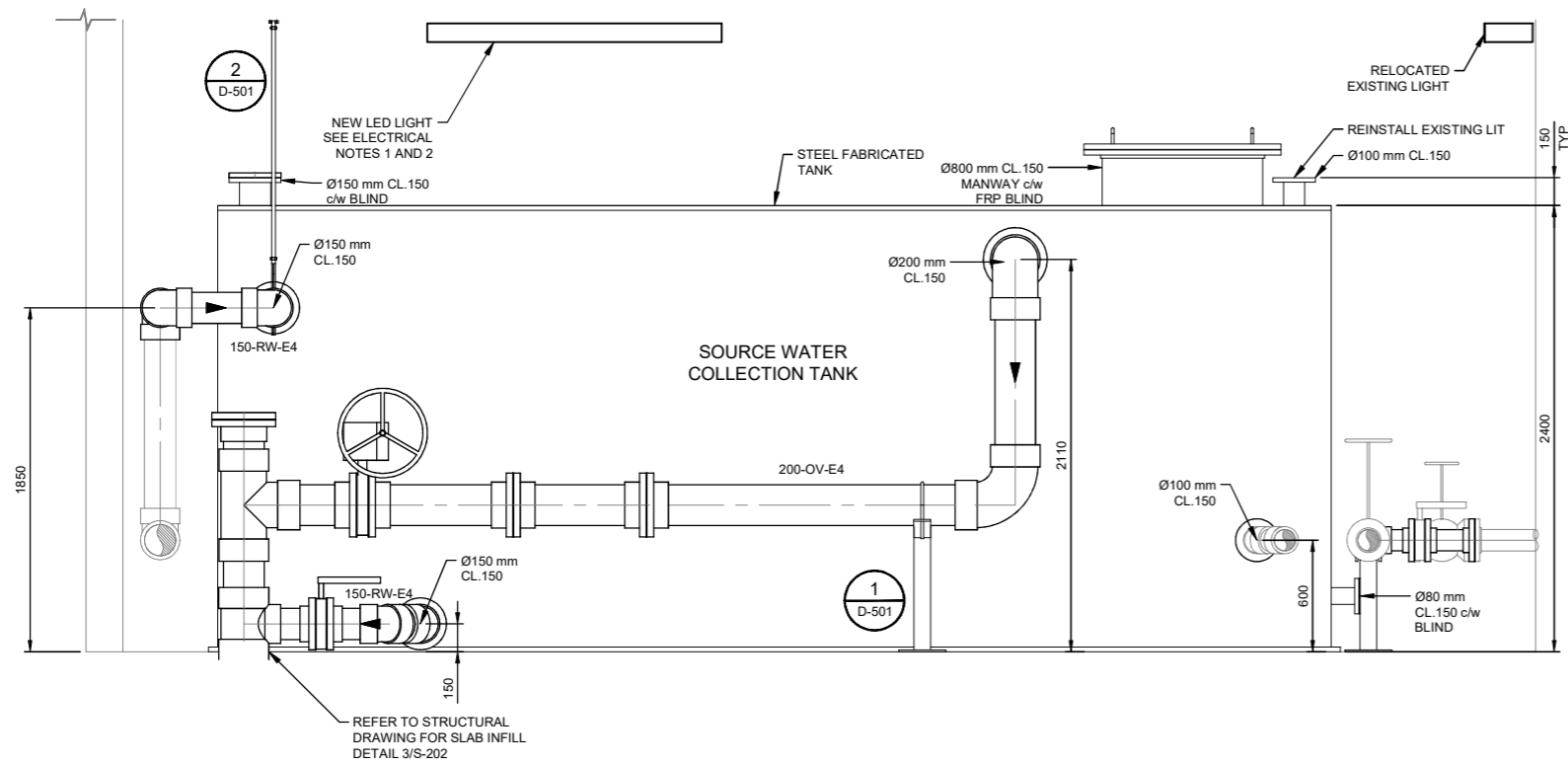

SECTION 2 1:20
NORTH VIEW

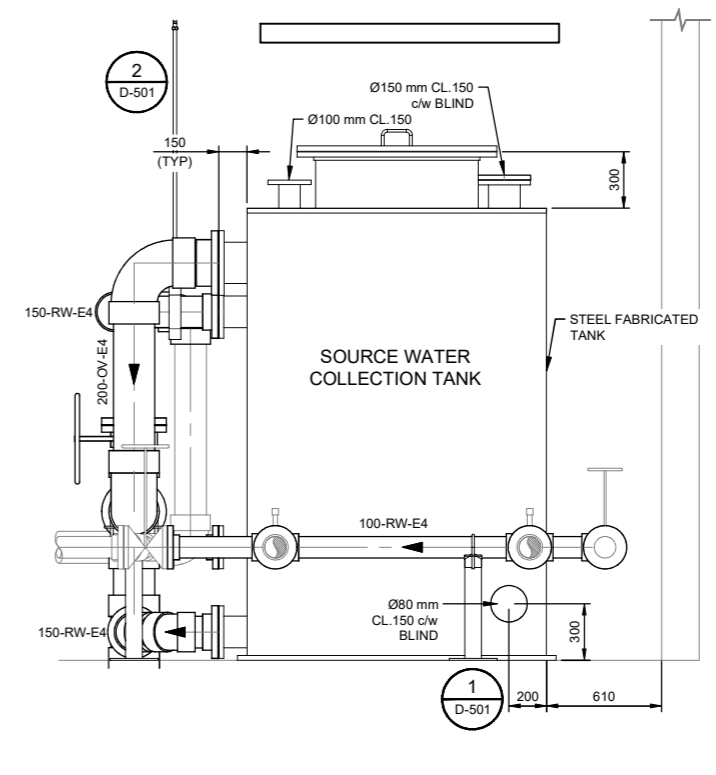

SECTION 3 1:20
WEST VIEW

5		
4		
3		
2		
1		
0	ISSUED FOR TENDER	2023FEB13
Revision	Description	Date
Client		client

PARKS CANADA NATIONAL OFFICE

30 VICTORIA STREET
GATINEAU, QUEBEC

Project title
JASPER, ALBERTA MIETTE ROAD BUILDING 'B'

MIETTE HOTSPRINGS WTP SOURCE WATER COLLECTION TANK

Designed by **S. LARLEE** Conçu par

Drawn by **R. MOLZAN** Dessiné par

Approved by **M. LEJEUNE** Approuvé par

PWSSC Project Manager / Administrateur de Projets TPSGC
S. JUSTUS

Drawing title
PROCESS MECHANICAL

PUMP ROOM SOURCE WATER COLLECTION TANK PLAN AND SECTION VIEWS

Project no./No. du projet	Drawing no./No. du dessin	Revision no.
20213089-00	D-101	0
	OF 05	

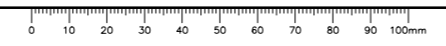

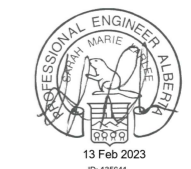

PERMIT TO PRACTICE
ASSOCIATED ENGINEERING ALBERTA LTD.
RM Signature *Carina Holmoe*
PERMIT NUMBER: P 03979
The Association of Professional Engineers and Geoscientists of Alberta (APEGA)

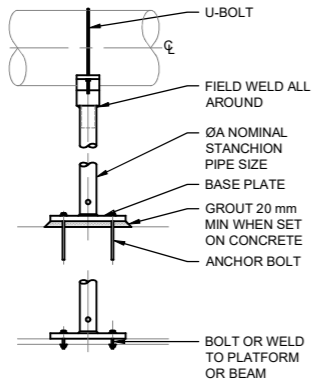
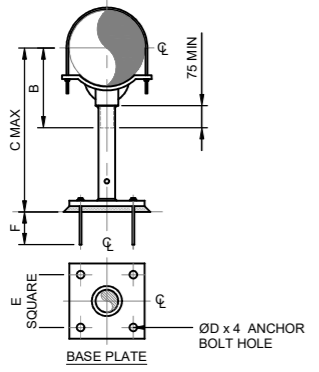

NOTES:

1. STANCHION MATERIAL: SCH 40 PIPE (OR AS SPECIFIED), CARBON STEEL OR CAST IRON. EXTERIOR AND SUBMERGED SUPPORT MATERIAL: STAINLESS STEEL (OR AS SPECIFIED)
2. FINISH: SHOP PRIME 2 COATS RED OXIDE PRIMER OR GALVANIZE AS SPECIFIED. TOUCH UP FIELD WELDS WITH PRIMER OR GALVANIZING COMPOUND
3. ACCEPTABLE VENDORS: ANVIL, B-LINE, OR TAYLOR. ALL PARTS MUST BE FROM SAME MANUFACTURER. (REFER TO SPECIFICATION 40 05 07)

PIPE Ø	20	25	32	40	50	65	80	100	150	200	250	300	350	400	450	500	600	750	900	
* A	20	20	20	20	20	40	40	65	65	65	65	65	80	80	100	100	100	100	100	
B	152	156	161	165	170	181	189	205	236	273	300	325	370	395	446	472	522	627	703	
C MAX	800							1200							1850					
* BASE PLATE	152 x 152 x 6 mm			203 x 203 x 10 mm						304 x 304 x 13 mm										
* D	Ø14 mm HOLE			Ø21 mm HOLE						Ø24 mm HOLE										
* E	108			140						229										
* BOLT DIA x F	M12x100			M20x100						M22x100										

* BOLT BOLTING TO BE GALVANIZED, OR AS APPROVED.
FOR EXIST. CONCRETE, USE HEAVY-DUTY EXPANSION ANCHOR

1 TYPICAL DETAIL NTS
BASE SUPPORT - PIPE STANCHION WITH CLAMP (ADJUSTABLE)

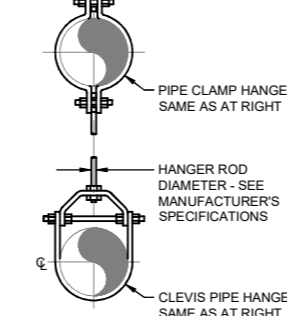
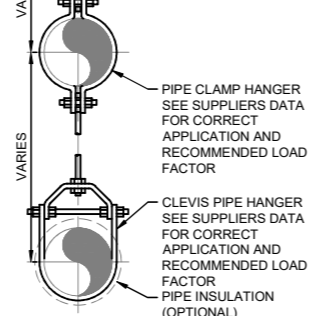
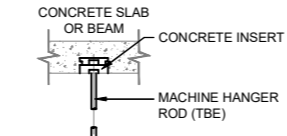
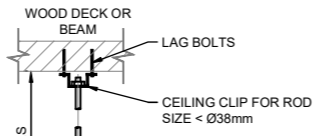
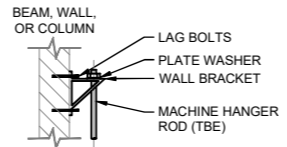
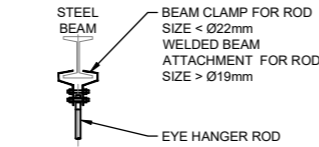

NOTES:

1. FOR ANY OTHER TYPE OF INSTALLATION, PLEASE REFER TO MANUFACTURE'S SPECIFICATIONS
2. ACCEPTABLE PRODUCTS: ANVIL, B-LINE, OR EQUIVALENT. ALL PARTS MUST BE FROM SAME MANUFACTURER
3. S.L. IS THE SAFE TOTAL UNIFORMLY DISTRIBUTED LOAD IN KILOGRAMS WITH A MAXIMUM DEFLECTION OF 6 mm
4. FINISH: SHOP PRIME WITH 2 COATS RED OXIDE PRIMER OR GALVANIZED AS PER SPECS.
5. CONTRACTOR TO PROVIDE HANGER SYSTEM DESIGN DETAILS INCLUDING LOCATIONS, LOAD INFORMATION, DESIGN CALCULATIONS AND ILLUSTRATIVE DRAWINGS, STAMPED AND SIGNED BY A PROFESSIONAL ENGINEER

2 TYPICAL DETAIL NTS
HANGING SUPPORT - STANDARD CLEVIS/CLAMP HANGER

TABLE "C"

PIPE LINES UP TO 40°C WITH SCH. 40 TO SCH. 80 PVC PIPE, INSULATED OR UNINSULATED, SUPPORTED FROM STRUCTURES THAT CAN UTILIZE THE MAXIMUM SPACING FOR THE PIPE.

MAXIMUM HORIZONTAL SPACING BETWEEN PIPE SUPPORTS										
NOMINAL PIPE DIAMETER (mm)	15	20	25	40	50	65	80	100	150	200
MAX. SPAN (mm) WATER SERVICE	1000	1000	1200	1400	1800	1800	2100	2100	2400	2400
RECOMMENDED HANGER ROD SIZE	10	10	10	10	10	13	13	16	19	19
MAXIMUM HORIZONTAL SPACING BETWEEN PIPE SUPPORTS										
NOMINAL PIPE DIAMETER (mm)	250	300	350	400	450	500	600			
MAX. SPAN (mm) WATER SERVICE	2400	2400	2800	2800	2800	2800	2800			
RECOMMENDED HANGER ROD SIZE	22	22	25	25	25	25	25			

3 TYPICAL DETAIL NTS
PIPE SUPPORT - PVC PIPE SUPPORT SPACING CHART

5		
4		
3		
2		
1		
0	ISSUED FOR TENDER & CONSTRUCTION	2023FEB13
Revision	Description	Date

Client: **PARKS CANADA NATIONAL OFFICE**

30 VICTORIA STREET
GATINEAU, QUEBEC

Project title: **JASPER, ALBERTA MIETTE ROAD**

MIETTE HOTSPRINGS WTP SOURCE WATER COLLECTION TANK

Designed by: S. LARLEE / Conçu par: S. LARLEE
 Drawn by: R. MOLZAN / Dessiné par: R. MOLZAN
 Approved by: M. LEJEUNE / Approuvé par: M. LEJEUNE

PWOSC Project Manager / Administrateur de Projets TPSGC: S. JUSTUS

Drawing title: **PROCESS MECHANICAL STANDARD DETAILS**

Project no./No. du projet	Drawing no./No. du dessin	Revision no.
20213089-00	D-501	0

