



| | | |
|---|---|---|
| <p>RETURN BIDS TO: RETOURNER LES SOUMISSIONS À:</p> <p>Bid Receiving - Environment Canada / Réception des soumissions – Environnement Canada</p> <p>Electronic Copy : / Copier électronique : soumissionsbids@ec.gc.ca</p> <p>BID SOLICITATION AMENDMENT MODIFICATION DE LA DEMANDE DE SOUMISSIONS</p> <p>The referenced Bid Solicitation is revised in this document; unless otherwise indicated, all other terms and conditions of the Bid Solicitation remain the same.</p> <p>La demande de soumissions citée en référence est modifiée dans ce document; sauf indication contraire, les modalités de la demande de soumissions demeurent les mêmes.</p> | <p>Title – Titre Janitorial Services at National Hydrology Research Centre and Prairie Northern Wildlife Research Centre</p> | |
| | <p>EC Bid Solicitation No./SAP PR No. - N° de la demande de soumissions EC / N° SAP PR 5000068924</p> | <p>Amendment No. - N° de modif. 01</p> |
| | <p>Date of Bid Solicitation (YYYY-MM-DD) – Date de la demande de soumissions (AAAA-MM-JJ) 2023-03-03</p> | |
| | <p>Bid Solicitation Closes (YEAR-MM-DD) - La demande de soumissions prend fin (AAAA-MM-JJ) at – à 3 :00 p.m. on – le 2023-04-03</p> | <p>Time Zone – Fuseau horaire CST</p> |
| | <p>F.O.B – F.A.B</p> | |
| | <p>Address Enquiries to - Adresser toutes questions à Heidi Noble Heidi.Noble@ec.gc.ca</p> | |
| | <p>Telephone No. – No de téléphone</p> | <p>Fax No. – No de Fax</p> |
| | <p>Delivery Required (YEAR-MM-DD) – Livraison exigée (AAAA-MM-JJ) 2028-03-31</p> | |
| | <p>Destination of Services / Destination des services Saskatchewan</p> | |
| | <p>Security / Sécurité There is a security requirement applicable to the requirement</p> | |



The amendment to the bid solicitation is to address the enquiries received::

Response(s) (R) to Question(s) (Q)1:

Q1. Could you please outline how the security clearance process works? Specifically, are bidders required to obtain these clearances ahead of submitting the proposal or will these be processed only after a contract award is made?

R1. As per Part 1, 1.1 Security Requirement of the Solicitation the security conditions must be met before award of a contract and therefore, it is not mandatory to meet the security conditions before the bid closing date.

Q2. Could you please provide us with a copy of the floor plans of the relevant buildings, that clearly outlines the spaces to be cleaned? We would like to estimate the square footage of the area to be covered.

R2. Floor plans below, clean all areas except as defined in Annex A, Statement of Work, 23 Areas Not to be Entered at Anytime. Approximate building size, NHRC 10,970 sq. meters, PNWRC 2,300 sq. meters.

Q3. Re: dispensers, we noted during the site visit that there are some existing ones. Is the expectation that these would all be replaced? In any event, could you please provide us with a list of total number and types (i.e., soap, hand towel, toilet paper) of dispensers to be provided?

R3. Approximate minimum number of dispensers, toilet paper 19, paper towel 19, soap 18. As per Annex A, Statement of Work, 11 Cleaning Supplies and Equipment, "paper towel, toilet paper, hand soap and dispensers. Paper towel, soap and toilet paper type supplied must be consistent with current products brands and type. Any change by the Contractor must be pre-approved by the Site Authorities"

- Paper towel – White with leaf, extra soft 29 00 44
- Toilet paper – Mini Jumbo bath tissue 11 02 06 02
- Hand soap – Foam Soap 40 12 11

Q4. Are you able to provide us with rough estimates of usage of consumables over time, for example pre-Covid levels vs post-Covid levels? This will help us to determine volumes required based on consumption trends.

R4. As per Annex A, Statement of Work, 11 Cleaning Supplies and Equipment, it is the responsibility of the Contractor to supply all cleaning products (consumables) and equipment therefore the Site Authority does not track or record consumption of cleaning products, supplies and equipment. We have no data to provide.

All other terms and conditions of the Bid Solicitation remain the same.

NHRC MAIN FLOOR
CNRH PREMIER ÉTAGE

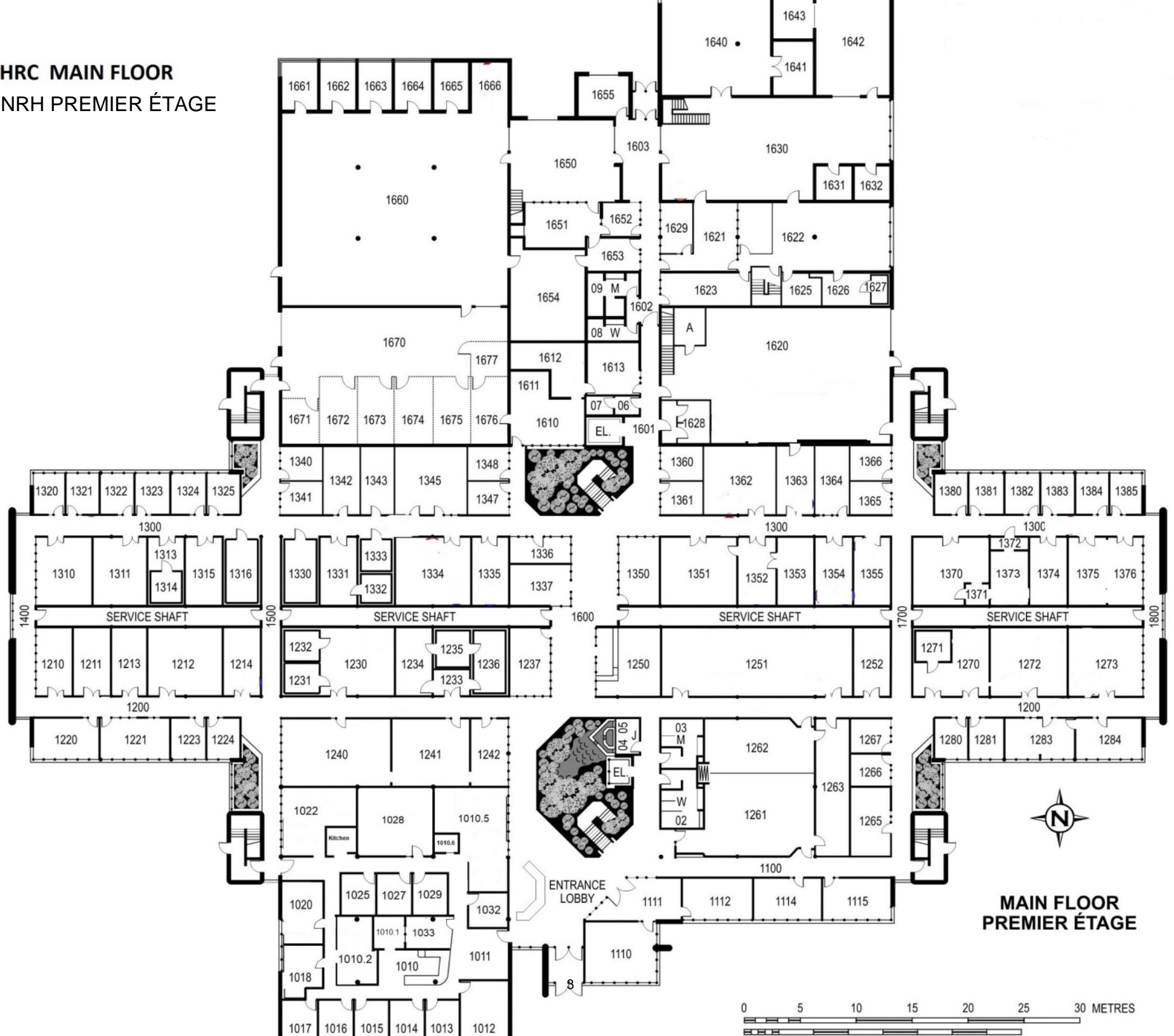

MAIN FLOOR
PREMIER ÉTAGE

0 5 10 15 20 25 30 METRES

NHRC SECOND FLOOR
CNRH DEUXIÈME ÉTAGE

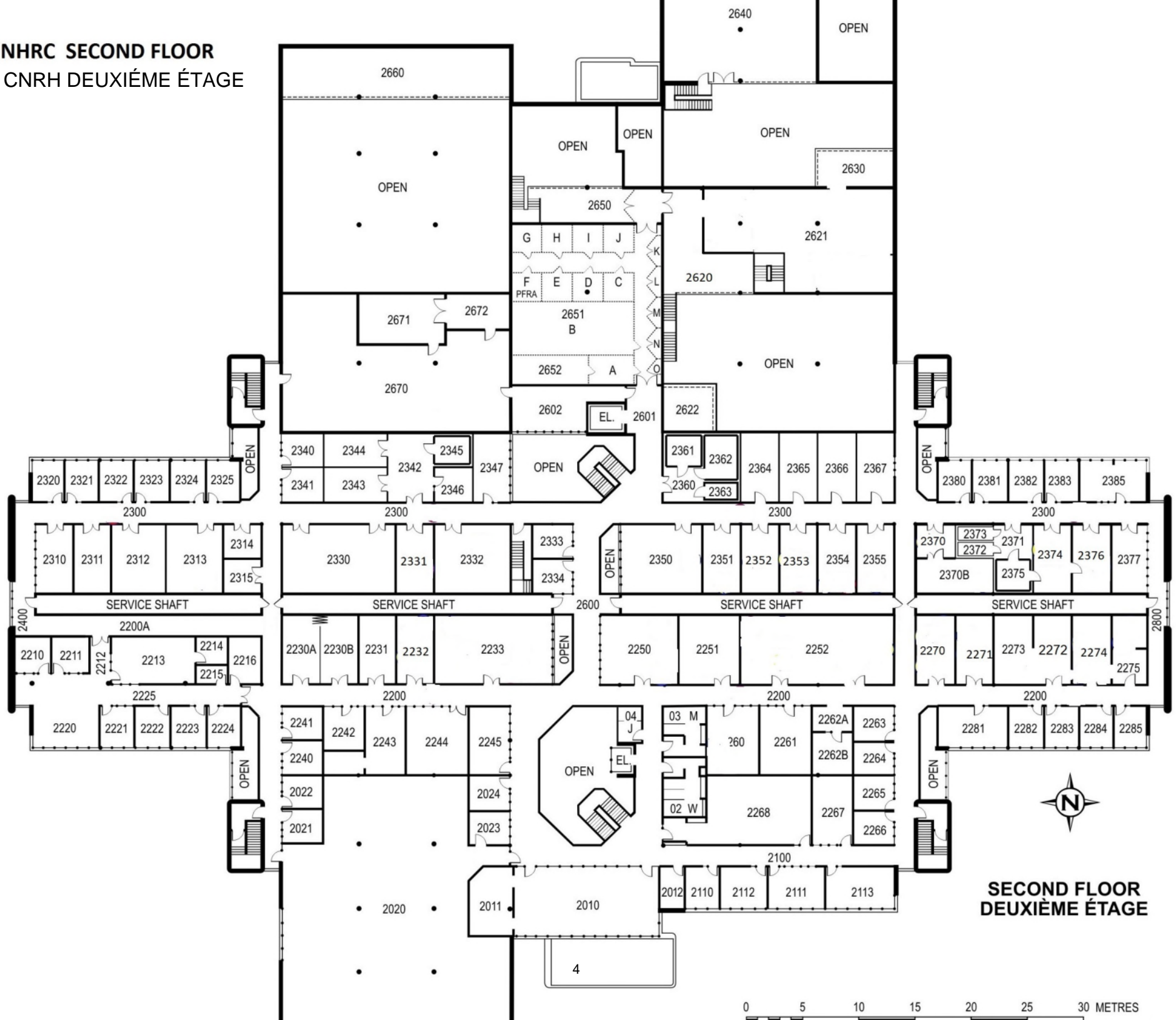

SECOND FLOOR
DEUXIÈME ÉTAGE

0 5 10 15 20 25 30 METRES

PNWRC FIRST FLOOR / CRFPN PREMIER ÉTAGE

PRAIRIE & NORTHERN WILDLIFE RESEARCH CENTRE / CENTRE DE RECHERCHE SUR LA FAUNE
115 PERIMETER ROAD, SASKATOON, SK



PNWRC MAIN SHOP / CRFPN MAGASIN PRINCIPAL

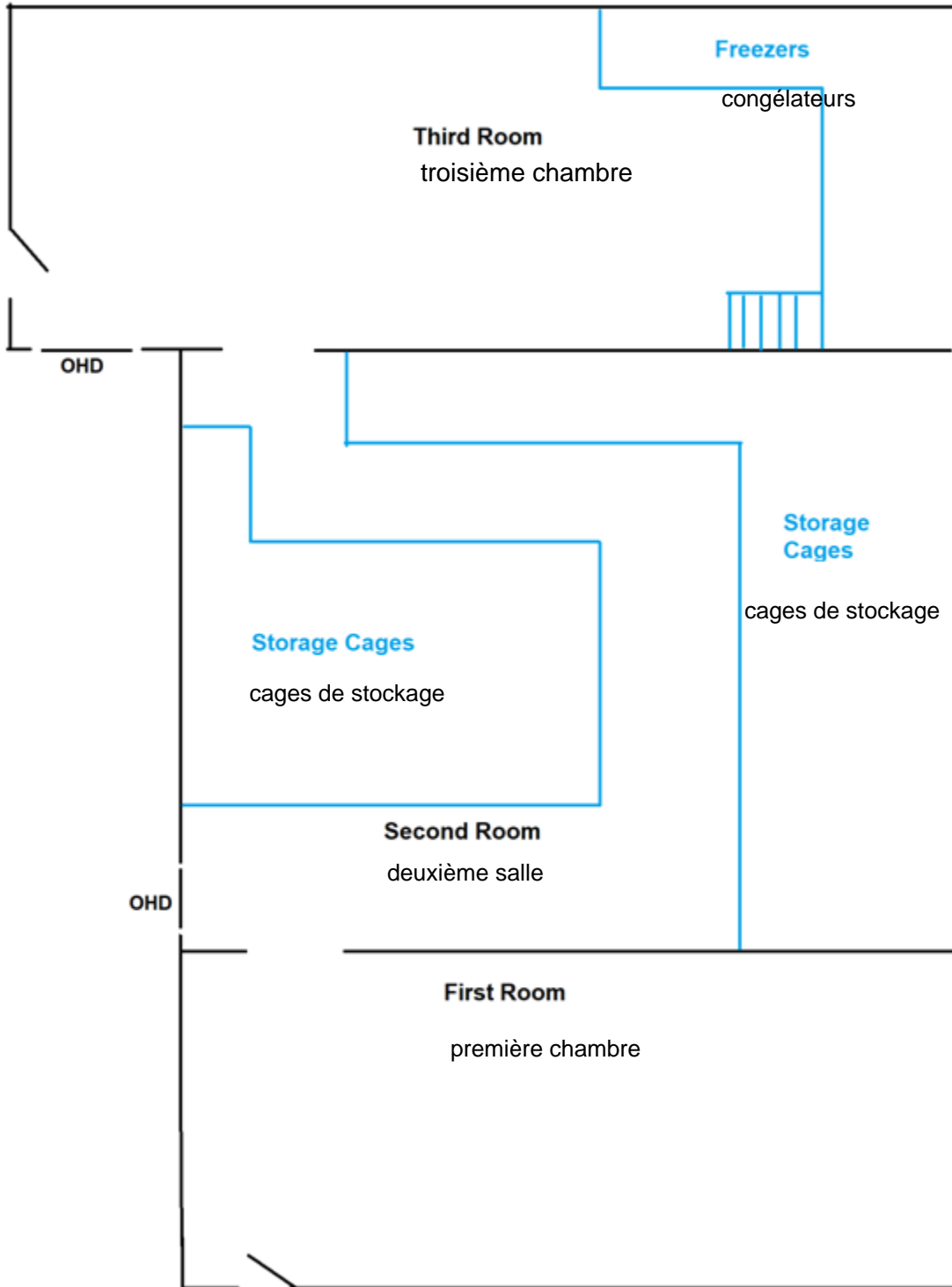

PNWRC SECOND FLOOR / CRFPN DEUXIÈME ÉTAGE

PRAIRIE & NORTHERN WILDLIFE RESEARCH CENTRE / CENTRE DE RECHERCHE SUR LA FAUNE
115 PERIMETER ROAD, SASKATOON, SK

