

Appendix B - Tier 1 Snow and Ice Control location maps

4.1.1. 10725 Reesor Road, Markham, ON

Legend:

Red bordered: Area to be plowed.

Blue bordered: Snow dump area.

Green bordered: Paths, stairs, and walkways to be cleared and ice controlled by hand.

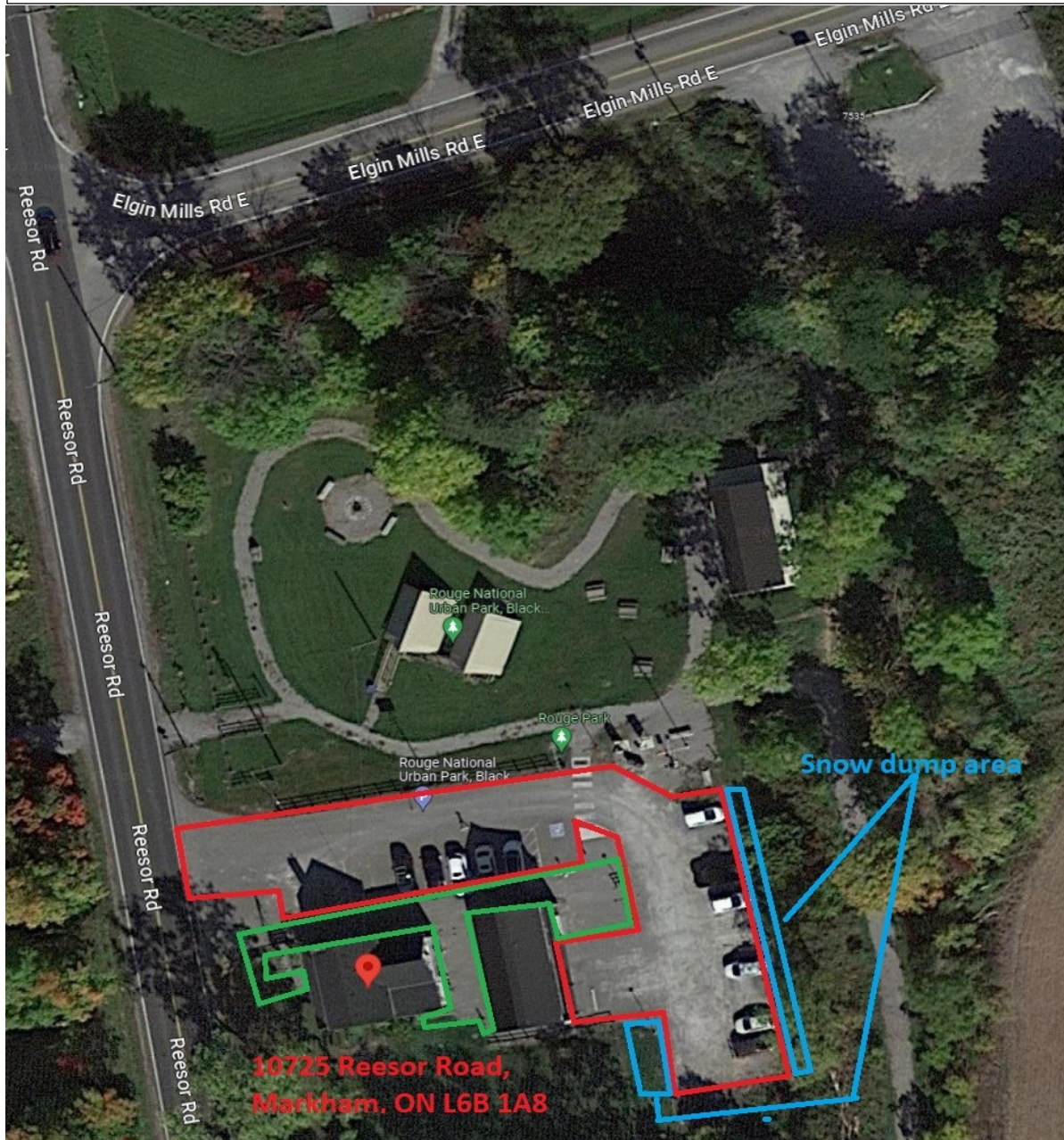

4.1.2. 9182 York Durham Line, Markham, ON

Legend:

Red bordered: Area to be plowed.

Blue bordered: Snow dump area.

Green bordered: Paths, stairs, and walkways to be cleared and ice controlled by hand.

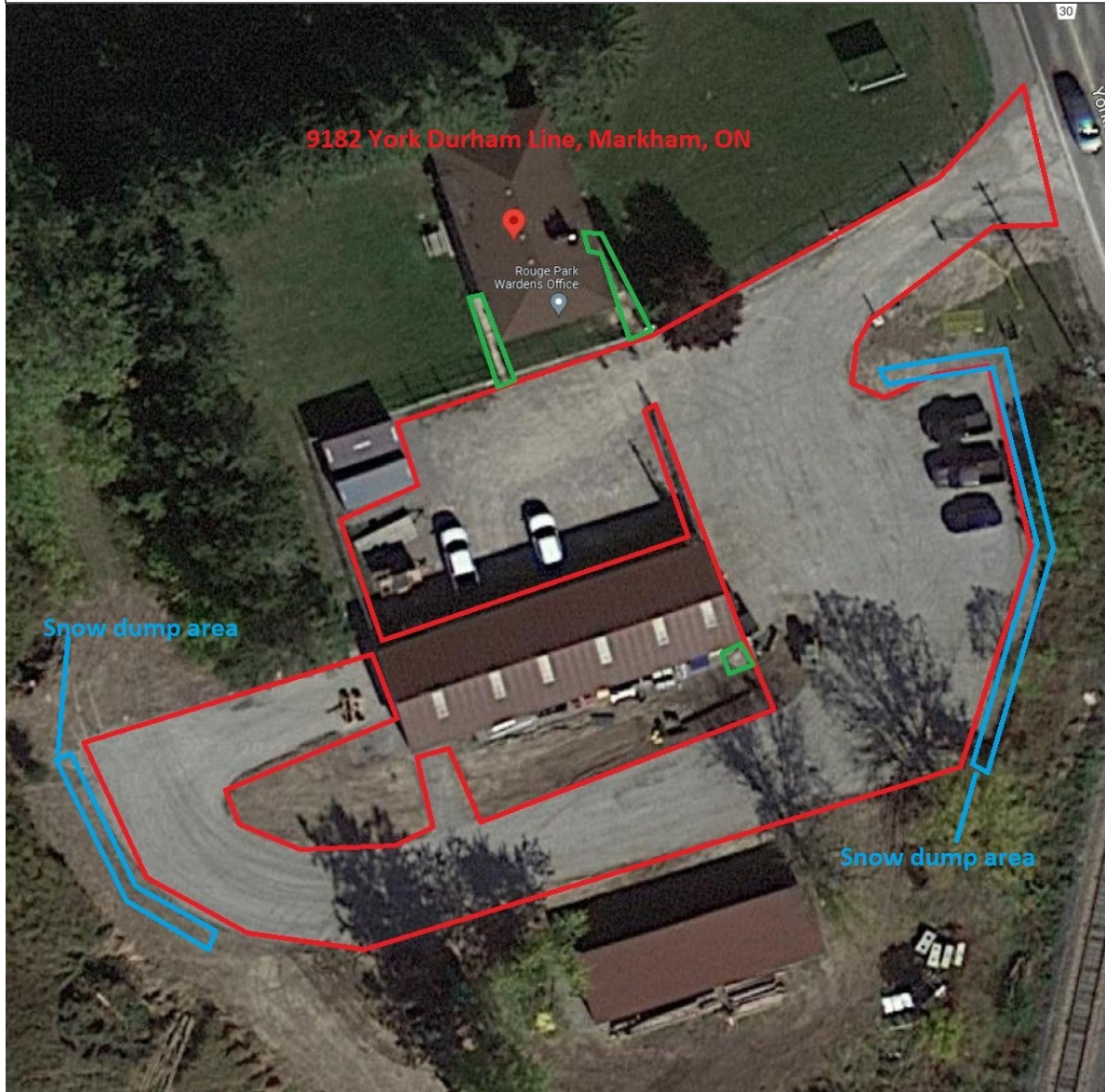

4.1.3. **Area-1:** 7277 14th Avenue, Markham, ON

Legend:

Red bordered: Area to be plowed.

Blue bordered: Snow dump area.

Green bordered: Paths, stairs, and walkways to be cleared and ice controlled by hand.



4.1.3. **Area-2:** 7277 14th Avenue, Markham, ON

Legend:

Red bordered: Area to be plowed.

Blue bordered: Snow dump area.

Green bordered: Paths, stairs, and walkways to be cleared and ice controlled by hand.



4.1.4. 19 Beare Road, Toronto, ON

Legend:

Red bordered: Area to be plowed.

Blue bordered: Snow dump area.

Green bordered: Paths, stairs, and walkways to be cleared and ice controlled by hand.



4.1.5. 1749 Meadowvale Road, Toronto, ON (Rouge Valley Conservation Centre)

Legend:

Red bordered: Area to be plowed.

Blue bordered: Snow dump area.

Green bordered: Paths, stairs, and walkways to be cleared and ice controlled by hand.



4.1.6. 7450 Kingston Road, Scarborough, ON (Mast Trailhead Parking Lot, Glen Rouge Campground)

Legend:

Red bordered: Area to be plowed.

Blue bordered: Snow dump area.

Green bordered: Paths, stairs, and walkways to be cleared and ice controlled by hand.

