



RETURN BIDS TO:

Parks Canada Agency Bid Receiving Unit
 National Contracting Services
 Calgary, Alberta
 Bid Fax: 1-866-246-6893
 Bid E-mail Address:
soumissionsouest-bidswest@canada.ca

This is the only acceptable email address for responses to the bid solicitation. Bids submitted by email directly to the Contracting Authority or to any other email address will not be accepted.

The maximum email file size is 15 megabytes. The Parks Canada Agency (PCA) is not responsible for any transmission errors. Emails with links to bid documents will not be accepted.

**REVISION 001 TO A
 REQUEST FOR QUOTATION**

The referenced document is hereby revised; unless otherwise indicated, all other terms and conditions remain the same.

Issuing Office:
 Parks Canada Agency
 National Contracting Services
 Calgary, Alberta

Title: LiDAR and Orthophotography Acquisition – Waterton Lakes National Park	
Solicitation No.: 5P420-23-0073/A	Date: July 19, 2023
Amendment No.: 001	
Client Reference No.: N/A	
GETS Reference No.: N/A	

Solicitation Closes: At: 14:00 On: August 9, 2023	Time Zone: MDT
--	--------------------------

F.O.B.: Plant: <input type="checkbox"/> Destination: <input checked="" type="checkbox"/> Other: <input type="checkbox"/>	
Address Enquiries to: Amy Barrett Lichter	
Email Address: amy.barrettlichter@pc.gc.ca	Phone Number 403-589-3402
Fax No.: 1-866-246-6893	
Destination of Goods, Services, and Construction: Pacific Rim National Park Reserve	

TO BE COMPLETED BY THE BIDDER

Vendor/ Firm Name:	
Address:	
Telephone No.:	Email Address:
Name of person authorized to sign on behalf of the Vendor/ Firm (type or print):	
Signature:	Date:

Amendment 001

This amendment is raised to provide responses to bidder questions and to provide Figure 1 of Annex A.

- A. Answer questions from bidders; and
- B. Amend Annex A Statement of Work

A. Questions and Answers

Q1. Could you provide a georeferenced shapefile or kmz that defines the project area to be mapped?

A1. Yes, **shapefiles** have been provided in the following .zip files.

- i) Blood_timber_limit.zip
- ii) WatertonNationalPark.zip

B. Amending Annex A Statement of Work

Amend Annex A Statement of Work

INSERT

Appendix A – Boundary Map

Figure 1

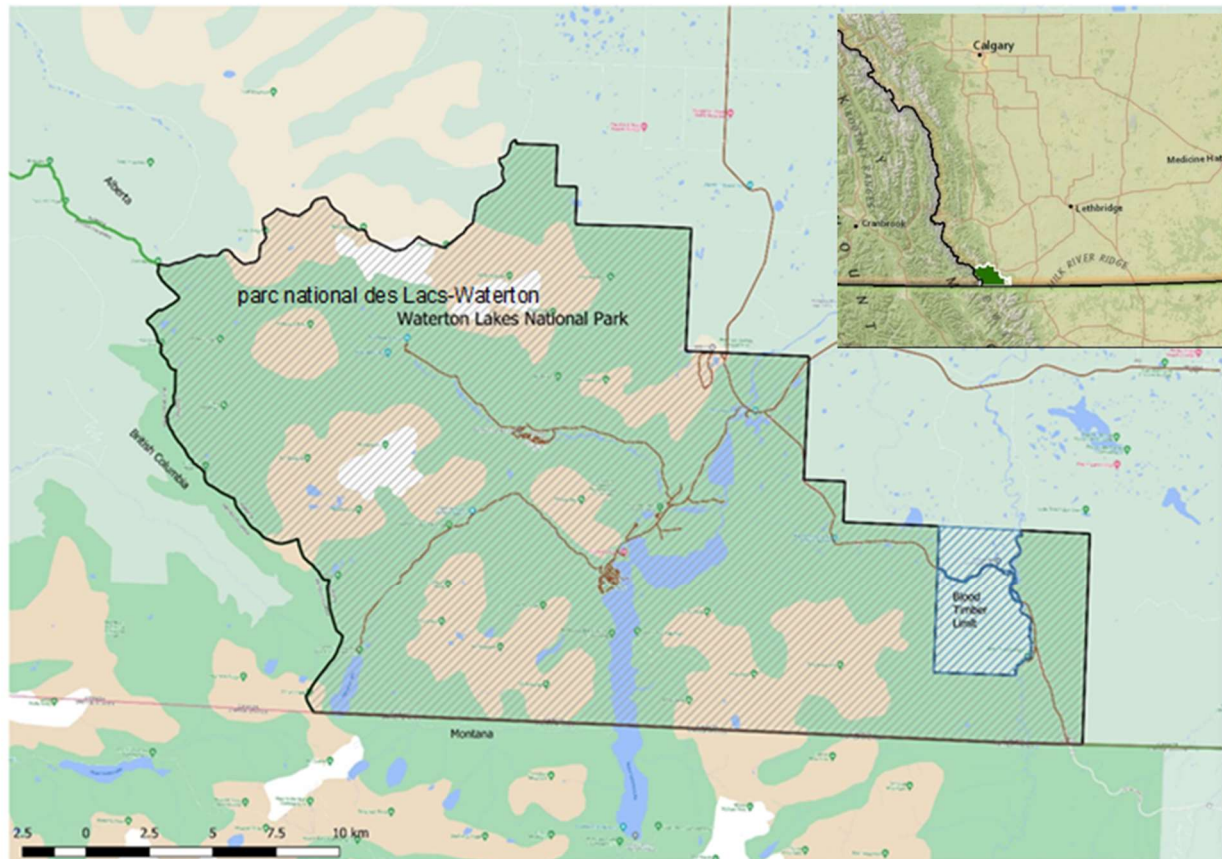

ALL OTHER TERMS & CONDITIONS REMAIN UNCHANGED.